STEER

GUIDE FOR THE BETTERMENT

FEBRUARY
EDITION
2022

LEAD WITHOUT TITLE

FEBRUARY

01 : World Interfaith Harmony Week

13 : World Radio Day

21 : International Mother Language Day

LEO CLUB OF SABARAGAMUWA UNIVERSITY OF SRI LANKA | LEO DISTRICT 306C2

CONTENT

01 Monthly Club Projects

02 Talk with Isuru

03 February Cartoon

04 Puzzle Joy

05 Monthly Articles

06 Editorial Note

07 Editorial Panel

Monthly Club Projects

Address 2022

We aimed to make aware the school children about the drug addiction and prevent them from their ages without engaging with drugs and provide sound awareness to prevent their peers and the general public. We identified that the awareness of drug addiction and prevention is not at a sufficient level among the school students. Due to that, they will face many more consequences in their lives. Therefore, it's needed to make them aware and engage them to spread the information of the importance of being free from drugs. As Sabra Leos, we take the initiative to work on a project addressing this necessity which comes under the project category of Drug Prevention and Rehabilitation. This distinct project was named "Address 2022"whichwasimplemented

under three phases Speech and Art competition for school students, a virtual drug prevention awareness program with a resource person, and an awareness short film. The target audience of this project can be denoted under a collection of target audiences representing different age categories. When it comes to the second phase, basically it was a virtual session which was proposed to be conducted with a resource person (Doctor) to make ware the society on drug prevention, mostly the children and youngsters' category and to send the message to the society how to prevent from the drug addiction. As the third phase, we decided to share a short film about drug prevention and give an interactive message to society.

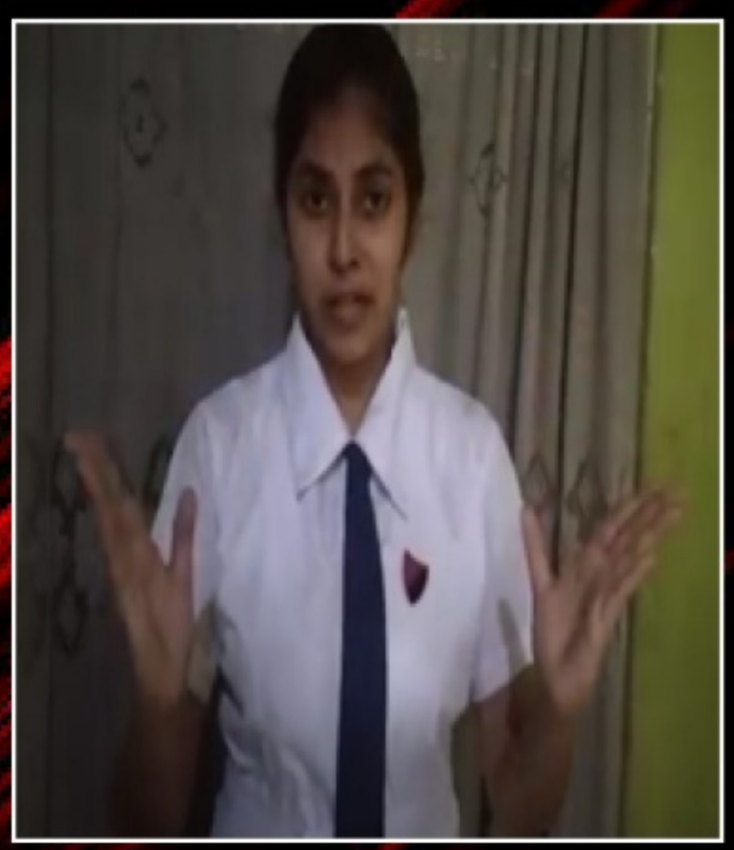

When it comes to the first phase, we thought that conducting an Art and Speech completion was ideal and we have decided to conduct it under three age categories and selected the winners and gave a valuable certificate for them. Through that, we expected to get engagement from the school students to prevent them from drugs. So through all team members and club members' efforts, successfully we conducted the competition and asked the school students to send

us their videos and posters through the Google drive link and we gathered their data through a Goole form. So we decided that it was ideal to reward them at the third phase after the Anti-Drug Webinar. The winners were selected by the organizing committee. When it comes to the second phase of the project, one of our club members decided to use virtual material to aware society instead of school children because nowadays people largely engage with e-device and through that social media platforms we decided to close to the audience. So we created a video stating drug addictions pros and anti-drug cons. So we shared it through social media like WhatsApp, Instagram and Facebook. Through that, we decided to close the audience and make the audience aware of drug addiction and the way to prevent it. As the third phase we decided to invite an expert in the field, As a result, we decided to invite Mr. Chandana Ekanayake, Commissioner of Prisons Administration, Rehabilitations and Skill Development, Media Spoke Person to aware the society about being anti-drug. He successfully conducted his session with many more real-life examples.

When we started to plan this project, we had to face lots of challenges like we had to find donations within less than 2 weeks. Without our budget, we couldn't process our project. Fortunately, we didn't give up until the end. Through team collaboration, we completed our project successfully. Our team members supported us by giving their maximum contribution to overcoming our budget. After releasing our main flyer we got more positive responses from the outsiders. That feedback gave us positive motivation to move towards the success of this project.

Project Apeksha

According to Lord Buddha If people know the "Power of Giving" they would not let a single meal pass without "sharing" it in some way. Same as that all the religions are stating their followers to "Never underestimate the difference you can make in the lives of others. Step forward, reach out, and help. Reach out to someone that might be in need". By taking that advice as learning as well, as per the requests from the community within the area and innovative ideas from project team members as a club Sabra Leos came up with the idea of donating dry rations to patients and donating deficit resources to the cancer unit of a rural hospital in Badulla. The project's main intention was to make awareness and prevent non-communicable diseases such as cancer and to donate dry rations, medicine and other deficit resources to the hospital. "Apeksha" was the title put for this project in response to the requests from the community, the cancer unit of Badulla Hospital incorporating with the project ideas from project team members. This project specifically comes under the project category of Project for health, nutrition and food safety. In particular, Sabra Leos made this endeavor with the intention to at least be a help to the patients, to fulfill their needs, give them relief and also assist the hospitals who are in a tight situation with the prevailing situations in the country and the economy.

Most importantly, we decided to provide around 115 patients with gift packs where each gift pack consisted of Maliban Gold Marie, Cream Crackers Biscuit, Dates, Cheese box, and Baby Soap. Moreover, each gift pack was valued at approximately Rs. 960. At the same time, Betadine Mouth wash, Hexidine Mouth wash, Metrogyl Cream, Pulse Oxy meter, Water Filter Repairing, etc. were donated to the cancer hospital to make easier the necessary services within the hospital. We were able to do the project on 12th February 2022 successfully by donating above mentioned stuff with the tremendous contribution from every member of the club. Hence, this can be considered as one of the outstanding projects that Sabra Leos were able to accomplish for this leostic year to serve the community specifically addressing one of the social groups namely cancer patients.

SURAKIMU SIRIPA

Project Surakimu Siripa is a project focused on allowing people with special needs to worship the Sri Padhasthanaya which is worshipped by four major religions in the world and to clean the road to this most revered place. The initial Idea Came from Leo Shanuka Rashmith and we decided to initiate this project replacing the usual project we conduct to clean the road to Sri Padhasthanaya namely, "Surakimu Siripa". The Leo organizers arranged the whole pilgrimage. From getting permission to conduct this project, finding transportation methods, accommodation and coordinating with the participants before and during the project was done by the Leo organizers. After organizing the project on the 13th of February 2021. The Leos and the beneficiaries departed Colombo at 2.00 pm from Kottawa. By 11.00pm we were able to start the pilgrimage. While few leos climb down with the disabled people, other Leos actively participated in cleaning the road. We finished the project at 5.30 am on the 15th of February 2021. Thus, 350 people with special needs, and about 1000 were allowed to take part in this meritorious pilgrimage.

Getting permission from the authorities to conduct this project was quite challenging however all the participants were asked to get permission from the relevant officers. During the pilgrimage, a few people with severe physical disabilities were carried on wheelchairs and stretches. Therefore, the Leos had to carry them throughout the journey. The journey up to the mountain was quite tiring and the cleaning process of the road was conducted on the way down from the mountain. Therefore, it was quite exhausting. Yet the team of Leos coordinated well and supported each other throughout the pilgrimage and cleaned the road successfully. The project was conducted successfully. We were highly commended by the public and social media pages that heard of our project posted regarding the project praising this meritorious and unique initiative. Even the participants were grateful towards us and thanked us for organizing such a project.

ELATION 2022

Elation can simply be briefed as to the largest Talent Hunt in the History of Leo Multiple 306, Sri Lanka. Opening for all the Leos in Sri Lanka, Elation provides the necessary platform to showcase one's hidden talents and to mold them by giving value to them. Being an initiating concept of Leo Club of University of Colombo 306 C1, Elation defined Talent Searches organized throughout the Leo Multiple District 306 by joining hands with several other performing clubs in the country. By the word itself, Elation is where one can taste the joy of victory through hard work and dedication. Elation provided an opportunity of a lifetime for Leos from all across the country to showcase their talents and to be a part of an exceptional journey. With another successful completion of the project Elation in the Leostic year 2021, the fourth season of this popular entertainment platform and competition for the Leos was decided to be held in the year 2022 as well.

This time, the event is planned to be more improved in many levels where Leos from all over the country are going to showcase their various talents which will create the iconic Talent Stage of Leo Multiple District 306 Sri Lanka undoubtedly. The event is suggested to be held in two rounds namely Preliminaries and the Grand Finale under various performing categories. Preliminary Round of Elation, was held on 27th of February 2022 at Leo House & Lions Activity Centre premises.Over 100 talented Leos were participated for the preliminary rounds from all over the Sri Lanka, under dancing, singing and other categories. The session lasted the whole day and in the end, 15 lucky and talented Leos were selected for the final round. With the hope of meeting the energetic Leos in a bigger platform for the final rounds, the session winded up with a charming closing ceremony.

The Grand Finale, in other words, the stage where the top 15 out of the entire 100+ performances will be showcasing their talents to become the Champion of Elation 2022 is suggested to be held during the last weeks of March from 3.00 p.m. onwards at Nada Auditorium Colombo. It is proposed to have a special performance by the Infinity Band or Yaka Crew during the competition.

ENTREPRENEURIAL ARTICLE

Talk with Isuru

We are pleased to unfold the sixth chapter of the entrepreneurial article series from the September edition of the STEER magazine to encourage young entrepreneurs in our university and the community. As this months' young entrepreneur, we are introducing Isuru Madhushanka, who is a third-year Business Management undergraduate of the Sabaragamuwa University of Sri Lanka. He is the owner of the unique ornamental fish farming business named "Biz Hobby" where he mainly breeds and sells Fighter Meta Fish, which he is currently promoting & through both Physical and Virtual platforms. As Mr. Isuru has taken a different approach away from the usual path in his business model & entering the export market through sub exporting as an initiation other than the local market, we interviewed him to talk about this uniqueness of his business with insight into his life as an entrepreneur, what it has been like working in the small business sector, and finally any advice he has for other budding young entrepreneurs.

How did you initially start the business and how did you get the idea to state your entrepreneurial business?

I had a particular interest in ornamental fish keeping since my childhood. So from my childhood, I had fish tasks so from those days I was keen to keep pet fish and interested in that hobby. So I can say initially my interest in this hobby had laid the groundwork for my business. I did a tougher analysis on this area of business before starting the business. My second reasoning to start my own business is that I don't want to be a person who depends solely on my family, instead I wanted to earn my own money to at least for my spending instead of being a burden to my family.

What are the resources you had to start your entrepreneurial journey or the business?

When I initially started the business since it was my hobby from childhood I didn't need any equipment or resources specially when starting the business so at the start I didn't need any special capital to start the business. To be honest I only needed a capital of less than Rs.2000 initially. Moreover, one of my friends help me with suggestions and assisted in the needed business area that I needed to be focused on.

How did you manage your time to do all these things, like to have time for family, time for your business, and also if possible to have a "me time"?

Time is a very crucial factor for any business. Since I have started the business around one year ago, at that time I didn't have much experience in this business area so it was really hard to manage my time at the start. But as time goes by while doing my business activities with the experience & with various techniques to ease my tasks, it had become easier to manage my time with the business and other obligations like studies and family time. Not usually I was able to limit around 3 to 4 hours of my time a day to my business activities so with my dedication and support from my family, I was able to manage my business well as my product is a live product. The only downtime is mostly I'm missing my leisure time at the most but that's a sacrifice I had to make when working in this industry.

What kind of greatest fears did you have when starting your entrepreneurial business, how had you overcome them?

When first starting the business the fear I had is because I had the unfamiliarity of this business area, but since fish keeping has been my hobby since childhood the fear subsides to some extent. When preparing to start the business I did a bit of research about the business area, background and made the connection with experts in the area, through their experiences I was able to subside my fears to some extent. Also, I learn to accept risks in this area of business which most people are afraid of, for example, most people are afraid to do island-wide delivery as our product is a live one but taking a challenge and accepting a risk I started doing island-wide delivery.

What is the main fact that motivates you to build and continue your business every day?

As every business is expecting some kind of return from doing a business I also can say that the main fact that motivates me also profit, and the second factor is my gain through my achievements and challenging the impossible through taking risks. As an example, most of the Sri Lankan businessmen in this industry are reluctant to bread-fighter Meta species and hybrid them, but I challenge the difference and started hybrid the species by taking the risk and learning the process.

What are the benefits of being a student entrepreneur?

Being a student entrepreneur has lots of benefits are through our studies we can use our knowledge to manage our business at the same time we can practically use and experiences the things we are learning in our studies, which will polish our knowledge. We can experience and use the knowledge we acquire which is a big chance for us.

As per you what are the qualities of a good entrepreneur?

According to my point of view, to be a good entrepreneur people need to have good determination, patience, positive thinking and risk-taking ability first of all when doing their business. They should have the mindset whatever happened or whatever the obstacle we face we should not give up what we step forward to do halfway and also good ethics, values & qualities within themselves and need to a human before being a businessman. The outside person should be able to see the goodwill and the good purpose of the business and our product can be able to recommend by our customer to another person.

How did you define success? How long do you think it takes you to find success?

I believe according to the vision or the heights every business trying to reach the way they define success can be different. There are so many short term goals that I have reached in my entrepreneurial career but as I said previously said according to the vision and mission of my business I can't specifically say I achieve success, but I have set my path to reach success already. The point in my journey where I can say I'm successful is at movement where I started direct import and exports through my own business. At that point, I'm giving something back to my motherland in various ways.

What kind of advice you can give to other budding entrepreneurs, who are a start-up or currently building their business and for the undergraduates who are dreaming to become an entrepreneur and start their businesses?

The advice I have to give them is first of all is without taking a risk we can do anything or even start a business as everything we do has a risk associated with them. What we can do is minimize the risks and find strategies to do so. We have to find information on what kind of business we want to do and also if we want help there are lots of people and authorizes that can help us in the process give assistant in various ways such as technical assistant. With all those help what we have to do is first initiate the whole thing without starting we can't do anything or achieve anything. We have to work on achieving our dreams without hesitating and worrying about various things while facing challenges with an open mindset.

You can reach Mr. Isuru through his Business Facebook pages directly.
FB: Biz Hobby – for further information

FEBRUARY CARTOON

-Leo Sajini Satharasingha-

Puzzle Joy

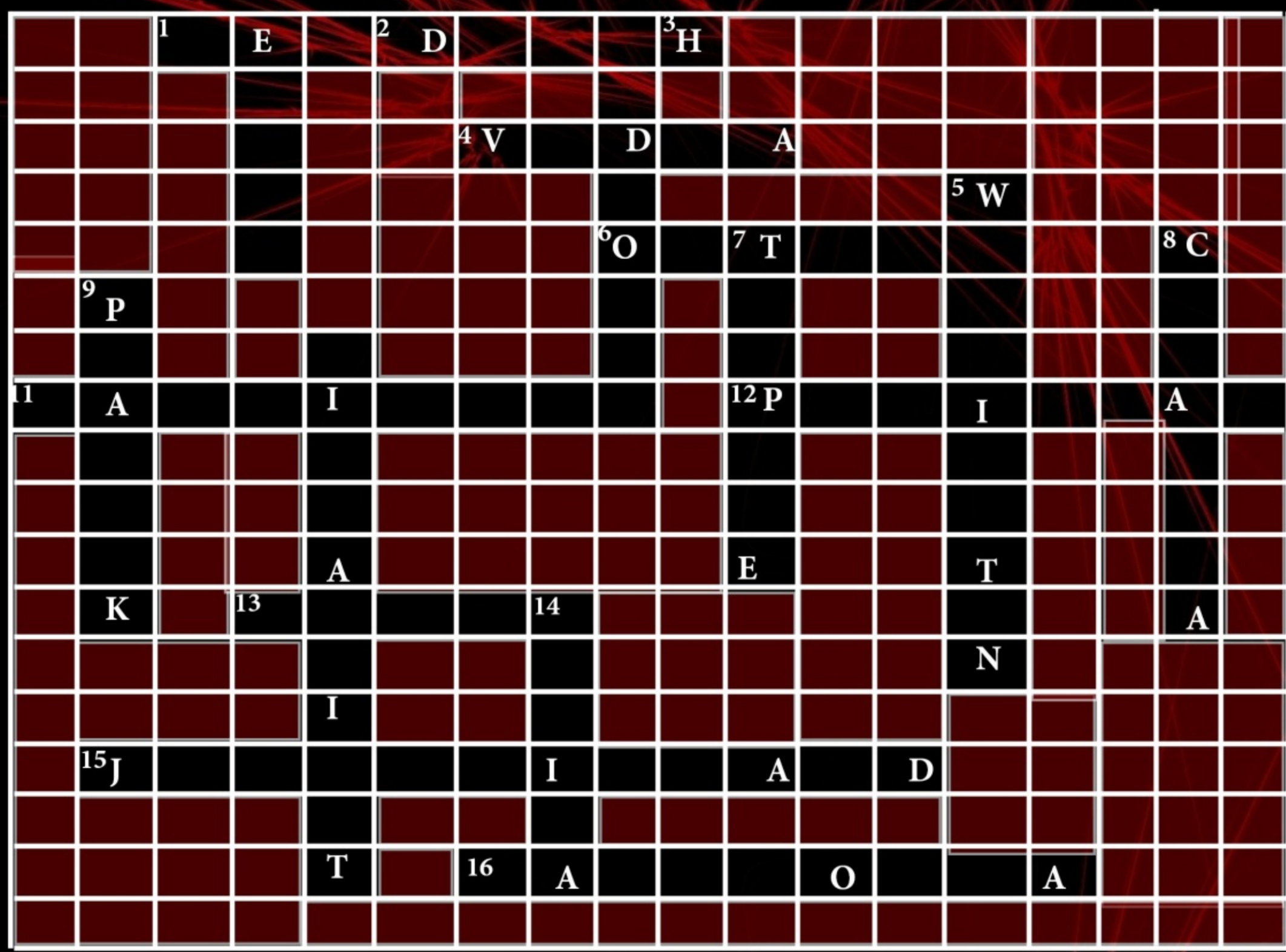

Across

1. What is the Indian city with the Qutb Minar, Colloquially
4. A screwdriver cocktail is orange juice, ice and which spirit
6. Fuel rating
11. A shuttlecock is used in what sport
12. In what country is K2, the second-tallest mountain in the world
13. What kind of food is Penne
15. Who was the first female Prime Minister of Australia
16. What did the Romans call Scotland

Down

2. How many planets are in our solar system
3. What is the first element in periodic table
5. What is the capital of New Zealand
7. Baby frog is known as
8. Which company was the first to use Santa Clause in an advertisement
9. National bird of India
10. Who was the youngest British Prime Minister
14. What is the hottest continent on Earth

Answers for the Puzzle of January Edition

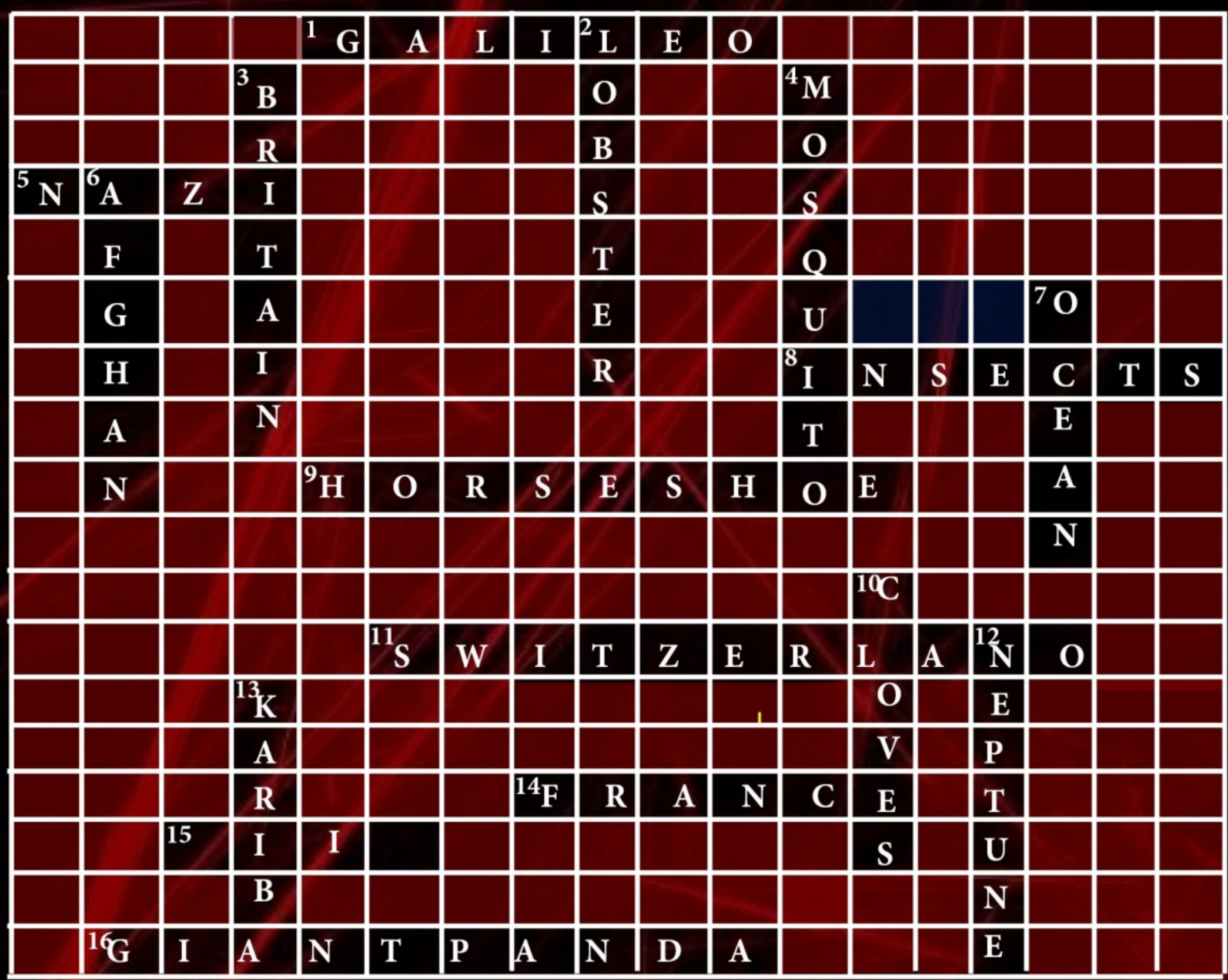

Across

1.The first Astronomer who discovered four satellites of Jupiter

5.Hitler's party which came into power in 1933 is known as

8.Entomology is the science which studies about

9.Which one is the biggest waterfall in Niagara Fall

11.Which country is known as the 'Playground of Europe

14.Which country is the highest producer of wine in the world

15. Golf player Vijay Singh belongs to which country

16.Which animal is in the logo of WWF (World Wildlife Fund for Nature)

Down

2.What goes in the water black and comes out red

3.The first Opium war was fought between China and

4.Filariasis is caused by which animal

6.Which war was took place in 1839

7.Fathometer is used to measure the depth of

10.'Pemba' and 'Zanzibar' Islands of Africa are famous for the cultivation and export of

12.The farthest planet from the sun in our Solar system

13.Largest artificial lake in the world

STEER will be continuing for the Leostic year 2021/22 particularly addressing International Days that have been declared in the United Nations (UN) calendar. UN designates special days each with a topic in order to make aware on certain instances of such special days and actions on the issues. These special days offer many opportunities to organize activities related to a specific theme.

For the month of February we have selected following three imperative international days,

01st February - World Interfaith Harmony Week

(ලෝක අන්තර් ආගමික සහජීවන සතිය)

13th February - World Radio Day

(ලෝක ගුවන්විදුලි දිනය)

21st February - International Mother Language Day

(ජාත්‍යන්තර මව් භාෂා දිනය)

For the above selected days we have prepared following topics for the articles,

Building Bridges across Boundaries of religions

(ආගම් අතර සහජීවනය ගොඩනැගීම)

Sustainable Development through Interfaith Harmony

(ආගමික සහජීවනය තුළින් තිරසාර සංවර්ධනයක් ලගා කර ගැනීම)

The world is changing, radio is evolving

(වෙනස් වන ලෝකය සමග ගුවන් විදුලියේ පරිණාමය)

Youth and radio

(තාරුණ්‍ය සහ ගුවන්විදුලිය)

Indigenous languages matter for development, peace building and reconciliation*

(සංවර්ධනය, සාමය සහ සංහිඳියාව උදෙසා දේශීය භාෂා වල වැදගත්කම)

Using technology for multilingual learning: Challenges and opportunities*

(බහුභාෂා ඉගෙනීම සඳහා තාක්ෂණය භාවිතා කිරීම: අභියෝග සහ අවස්ථා)

Building Bridges across Boundaries of Religions

Building Bridges across Boundaries of Religions.There are various religions existing across the world namely Christianity, Islam, Buddhism, Hinduism, etc. which can be identified as the primary religions. Importantly, religion is considered to be remaining an integral part of many people's lives, and it has been discovered that 84% of the world's population is recognized as a religious group. Based on the respective philosophies of the religions, people are more inclined to mold themselves. Every religion brings forward different practices to be followed by people to direct themselves towards a favorable lifestyle. Hence, the importance of being involved in doing good deeds is greatly valued by all the religions out there, even though there are significant differences in terms of the way how people worship their religious leaders and the way how they celebrate their religious functions.

However, in the current context, it can be seen that different conflicts are evolving around these religions among people. Consequently, it has caused to generate an adverse environment within the country which directly leads to make additional repercussions on the other aspects of the economic and political stability of a country as well. Thus, it is extremely paramount to build up an environment filled with strong relationships and interconnections among people with diversified cultures following different religions. The values and fundamentals of every religion particularly guide people to exercise good practices ultimately to achieve not only a successful individual life but also a nation equipped with a united society as a whole. Therefore, building bridges across boundaries of religions is very imperative for a nation to be successful by attaining peace and prosperity among individuals because, at the end of the day, we all are humans regardless of religion. So, it is necessary to combine the core of various religions to establish a better world through strengthening the relationships of individuals with each other who believe in diversified religions.

- Leo Maheshika Madushani -

Sustainable Development through Interfaith Harmony

All faith systems and traditions acknowledge that we are all in this together and that we must love and support one another to live in peace and coexist in an environmentally sustainable world. Moral imperatives for peace, tolerance, and mutual understanding exist in all faiths, convictions, and beliefs. Our world continues to be confounded by violence and discrimination, with an increasing number of refugees and internally displaced persons living in a difficult and unwelcoming environment. Hateful remarks are also fostering division among individuals, producing rifts and erecting barriers when what we need are bridges. There's never been a more pressing need for spiritual guidance. In today's world, it's unavoidable. Since 2010, the first week of February has been designated as World Interfaith Harmony Week. The United Nations General Assembly declared it on October 20, 2010, in a resolution.

The General Assembly stressed the need for mutual understanding and interreligious dialogue as essential components of a culture of peace in the Resolution. In the Resolution, the World Interfaith Unity Week is envisioned as an instrument to promote unity among people of all religions. Dialogue between different faiths and religions is essential for improving mutual understanding, harmony, and collaboration among people. Recognizing this need, the General Assembly passed a resolution encouraging all States to spread the message of interfaith harmony and goodwill in churches, mosques, synagogues, temples, and other places of worship around the world during that week, voluntarily and by their religious traditions or convictions. The 2010 Resolution builds on previous resolutions such as the Declaration and Program of Action on a Culture of Peace (1999), Resolution Concerning the Promotion of a Culture of Peace and Nonviolence (2002), Resolution Concerning the Promotion of Religious and Cultural Understanding, Harmony and Cooperation (2003), Resolution Concerning the Global Agenda for Dialogue among Civilizations (2005), Resolution Concerning the Promotion of Interreligious and Intercultural Cooperation (2009), and Resolution Concerning the Promotion of Interreligious and Intercult (2009). The Tripartite Forum on Interfaith Cooperation for Peace and the initiative "A Common Word" were mentioned in the Resolution as examples of global, regional, and sub-regional initiatives that promote mutual understanding and interfaith harmony.

- Leo H.A.P Madishanka -
Club Service Officer

RADIO AND YOUTH

In the modern social context of globalization, they have transformed the man into a technological man, and today they have become victims of technology without even knowing it. Even human communication has been limited to a certain extent in the face of this ever-changing and evolving technology. Because of that, the handing over of technology to that man, the ability to make many of the means of communication.

Social media has a special place in the modern social phenomenon that is advancing with modern technology. With the tremendous growth of internet technology, the concept of social media is gaining popularity all over the world, transcending all other boundaries. As a result, social media is rapidly gaining ground in a society where there were newspapers, radios, and television.

Radio, for example, can be identified as a medium that can have a significant impact on the youth. I feel that it can address the hearts of the youth through music enjoyment programs that are communicated through radio. But unfortunately, for today's youth, listening to the radio is just a joke. Today's youth are often less restrained, but I do not doubt that this lost restraint can be regained through radio. And also, through radio, we can improve their thinking ability, their ability to enjoy creativity, etc. So radio is the most accessible medium in the world, even among disadvantaged groups. Radio provides an effective platform for educating those in need about human rights. current trends continue, it will be the youth who are the teachers. Finally, I am not saying the radio is the only thing that can reach young people. But it is also one of the best methods that we can enjoy.

- Leo P.G.T. Dulakshi -

A LANGUAGE....

"If you talk to a man in a language he understands, that goes to his head. If you talk to him in his language that goes to his heart. A language can speak out someone's heart… "

-Nelson Mandela-

A language is not just letters… not just words…
A language can speak out someone's heart…
A language will reflect someone's culture…

It shapes the way we think… determines the way we live…
It says a whole history that creates what a community is…
It says from where we were coming… and to where we are going…
It changes how we see the world and how we feel the world…

Learning a language is a treasure… it will change your thoughts… it will bring you to a new soul… to a new world…
By removing limits… and opening new gates… for giving different visionary to your life…

Language is the most powerful thing in the world to protect our heritage… our pride… of being Sri Lankans…
Languages are originated, then they die… they are disappeared… The responsibility is with us to protect them… to preserve them…

- Leo Kavindi Dilsarani -
Assistant Director in Media

Using Technology for Multilingual Learning: Challenges and Opportunities

The language states the ability of humans to acquire and employ complex systems of acoustic and kinetic signals to convey thoughts and feelings, and it is also used to share information and experiences. The challenge in this world is that the linguistic systems differ significantly from one place to the next. The diversity may be so great that a person from a different region or country does not understand the language of another. Therefore, it is very important to know different languages as it affects managing relationships with different countries and regions for trading and other activities.

As a result, the countries have focused on improving a proper way of mother language and multilingual learning through various forms. With the time, Bangladesh initiated International Mother Language Day on February 21. It was later accepted by UNESCO's General Conference in 1999. It has been observed annually since then. "Using technology for multilingual learning: Challenges and Opportunities" is the theme of International Mother Language Day 2022. The theme highlights the potential role of technology in enhancing multilingual education and fostering the development of high-quality learning and teaching for everyone.

The significance of technology in distance learning has been emphasized by Covid-19. Technology is able to address some issues in education. It is the best way for multilingual learning as online platforms provide the ability to get expert knowledge and assistance from particular countries or regions for the teaching and learning process. Further, various media like television, radio, and social media platforms can be used to improve the knowledge of people. However, there are some challenges in using technology for multilingual learning. Teachers with lacked skills and readiness for using distance teaching, lacked equipment, internet access, accessible materials, and social support are some challenges. Furthermore, online teaching and learning methods, programs, and content do not necessarily reflect the diversity of languages. Specially, these challenges are more visible in developing countries compared to developed countries.

Accordingly, although technology is the best mode for multilingual learning, there are both challenges and opportunities of that. Therefore, the technology can be used effectively in a systematic manner for multilingual learning.

- Leo Tharushi Gunarathne -

Editorial Note

Chief Editor
Leo Shashini Bulumulla

Hello Everyone,
It is a great pleasure for me and my team to present the 6th edition of the club newsletter "STEER 2021/22". As the Chief Editor of the Leo Club of Sabaragamuwa University of Sri Lanka, I'm delighted to express my thoughts as words within the pages. Throughout our remarkable journey no doubt, we try to do our best for the club as well as the community. Hence, we build a platform called STEER for club members to present their skills. We think, from the beginning, that STEER has been an amazing gift to our club. But even this is our 6th edition still, we try to develop what we have and what we are doing right now. Every month we add different articles under selected themes to STEER to make an awesome experience for the readers as well. Like previous editions, STEER 2021/22 January edition focuses on International days related to January that have been designated in the United Nations calendar. STEER January edition is another huge step of our club and as always STEER means a collection of talented, creative and enthusiastic Leos in SUSL. This edition also proves the hard work of the team STEER and I take this as an opportunity to thank my team as well. I would like to convey my gratitude to the all-hidden heroes who are not mentioned by name but dedicated to making STEER a reality. Enjoy reading. Your comments and suggestions will be highly appreciated. Thank You!

Editorial Team

Chief Editor
Leo Shashini Bulumulla

Asst. Editor
Leo Pemooli Rasangi

Designer
Leo Janith Chathuranga

Designer
Leo Neranjan Jayaruwan

Leo Isuru

Leo Muweena

Leo Tharushi

Leo Sajini

Leo Thathsarani

Leo Chamedi

STEER

GUIDE FOR THE BETTERMENT

FEBRUARY EDITION 2022

LEAD WITHOUT TITLE

LEO CLUB
LEO DISTRICT 306 C2
SABARAGAMUWA UNIVERSITY OF SRI LANKA

sabraleos@gmail.com | Leo Club of SUSL | Sabra Leos | Sabra Leos

01 : World Interfaith Harmony Week

13 : World Radio Day

21 : International Mother Language Day