

INSTITUTIONAL REVIEW 2019 SELF EVALUATION REPORT



SABARAGAMUWA UNIVERSITY OF SRI LANKA

TABLE OF CONTENT

TABLE OF CONTENT	1
ABBREVIATIONS	2
CHAPTER 1	4
Introduction to the Sabaragamuwa University of Sri Lanka	4
1.1 Vision and Mission	4
1.2 Brief history.....	4
1.3 Organizational Structure	6
1.4 SWOT Analysis.....	7
1.5 Implications of previous review - Improvements brought into effect since the first IR	9
CHAPTER 2	11
Adherence to the Criteria, Standards, and List of Evidence.....	11
2.1 Criterion 1 -Governance and Management	12
2.2 Criterion 2 - Curriculum and Programme Development	47
2.3 Criterion 3 - Teaching and Learning	72
2.4 Criterion 4 - Learning Resources, Student Support and Progression	91
2.5 Criterion 5 - Student Assessment and Awards.....	113
2.6 Criterion 6 - Strength and Quality of Staff	140
2.7 Criterion 7 - Postgraduate Studies, Research, Innovation and Commercialization	152
2.8 Criterion 8 - Community Engagement, Consultancy and Outreach.....	163
2.9 Criterion 9 – Distance Education	172
2.10 Criterion 10 – Quality Assurance	178
CHAPTER 3	186
Conclusions/Current Action List	186
APPENDICES	189

ABBREVIATIONS

AB	-	Assistance Bursar
ADB	-	Asian Development Bank
AR	-	Assistant Registrar
BOS	-	Board of Study
CDC	-	Curriculum Development Committee
CDD	-	Curriculum Development Document
CGEE	-	Centre for Gender Equity and Equality
CGU	-	Career Guidance Unit
CODL	-	Centre for Open and Distance Learning
CRKD	-	Centre for Research and Knowledge Dissemination
DR	-	Deputy Registrar
ELTD	-	English Language Teaching Department
EQA	-	External Quality Assurance
FAPP	-	Faculty of Applied Sciences
FAGR	-	Faculty of Agricultural Sciences
FB	-	Faculty Board
FGEO	-	Faculty of Geomatics
FGST	-	Faculty of Graduate Studies
FMED	-	Faculty of Medicine
FMAS	-	Faculty of Management Studies
FQAC	-	Faculty Quality Assurance Cell
FSSL	-	Faculty of Social Sciences and Languages
FTEC	-	Faculty of Technology
GEE	-	Gender Equity and Equality
HEI	-	Higher Education Institute
ICT	-	Information Communication Technology
ILO	-	Intended Learning Outcomes
IP	-	Intellectual Property
IR	-	Institutional Review
IQA	-	Internal Quality Assurance
IQAU	-	Internal Quality Assurance Unit

LMS	-	Learning Management System
MIS	-	Management Information System
MOU	-	Memorandum of Understanding
OBE	-	Output Based Education
PLO	-	Programme Learning Outcome
RHD	-	Research Higher Degree
SAR	-	Senior Assistant Registrar
SBS	-	Subject Benchmark Statement
SCL	-	Student Centered Learning
SDC	-	Staff Development Centre
SGBV	-	Sexual and Gender Based Violence
SGs	-	Study Guides
SHB	-	Student Handbook
SLQF	-	Sri Lanka Quality Framework
SMP	-	Strategic Management Plan
SOP	-	Standard Operating Procedures
SUSL	-	Sabaragamuwa University of Sri Lanka
TL	-	Teaching and learning
ToR	-	Terms of Reference
UBL	-	University Business Linkage
UBLC	-	University Business Linkage Cell
UGC	-	University Grants Commission

CHAPTER 1

Introduction to the Sabaragamuwa University of Sri Lanka

Systematic education in Sabaragamuwa province dates back to the times of King Parakramabahu II of the Dambadeniya Period, under whose patronage the Deva Pathiraja Pirivena, a 13th century monastic university, was created in the Palabaddala area of the Ratnapura District. The Sabaragamuwa University of Sri Lanka (SUSL) now stands as the present-day link to such tradition of knowledge and wisdom, which is the 12th national university of contemporary Sri Lanka.

1.1 Vision and Mission

The SUSL has been crafted and is guided and operated to achieve its well defined Vision and Mission.

Vision

To be an internationally acclaimed centre of excellence in higher learning and research

Mission

Our mission is to be a centre in the forefront of generation, advancement and dissemination of knowledge while promoting learning, research and training to produce competent human resources possessing knowledge, skills and attitudes to contribute towards sustainable development.

1.2 Brief history

The SUSL originated as an Affiliated University College linked to the University of Sri Jayewardenepura, named the Sabaragamuwa Affiliated University College (SAUC), back in 1991 and was located in Belihuloya. On the recommendations presented by a committee appointed by the Ministry of Education and Higher Education in 1995, headed by the Deputy Minister of Higher Education, to explore the prospects of restructuring the affiliated university colleges, the government upgraded the SAUC to a national university, now known as the SUSL. The formation of the SUSL was declared through the Gazette Notification No. 896/2 of 7th November 1995 under the section 21 of the Universities Act No. 16 of 1978. In the meantime the two Affiliated University Colleges at Rahangala (UAUC) and Buttala (BAUC), which had been linked to the University of Sri Jayewardenepura and the University of Peradeniya respectively and then were integrated to form the Uva Campus of the SUSL,

became the Faculties of Agricultural Sciences and Applied Sciences of the SUSL and were subsequently relocated in Belihuloya itself.

Much of the establishment now sits in the town of Pambahinna of the Belihuloya area while the recently launched FMED is in operation in Batuhena, Ratnapura. The SUSL currently owns approximately 253 acres of land - main university premises transferred by the Ceylon Electricity Board - 66 acres, main playground and building complex premises – 56 acres, university Farm premises – 31 acres, land obtained from the Nonpareil Estate – 50 acres, other lands – 29 acres (water pumping and purification unit, hostels, nature park and reserve), land in Ratnapura for FM – 20 acres, Medical Faculty premises (Land in Batuhena) – 1 acre.

SUSL celebrates its 23rd anniversary this year as it continues its journey of honouring its obligations to the nation by giving rise to prominent academics, scholars, sportspersons and professionals. The ‘Amity Global Academic Excellence Award’ presented to the SUSL in 2007 by Amity University, India, for its role in ‘propagating the doctrine of knowledge’ and creating ‘many benchmarks in the field of education and research’ is a resounding testament to the academic excellence that the SUSL stands for. Today, it is home to a community of over 5000 students, academics and members of the non-academic and administrative staff as it stands tall as a bellwether of Sri Lanka’s progress.

1.3 Organizational Structure

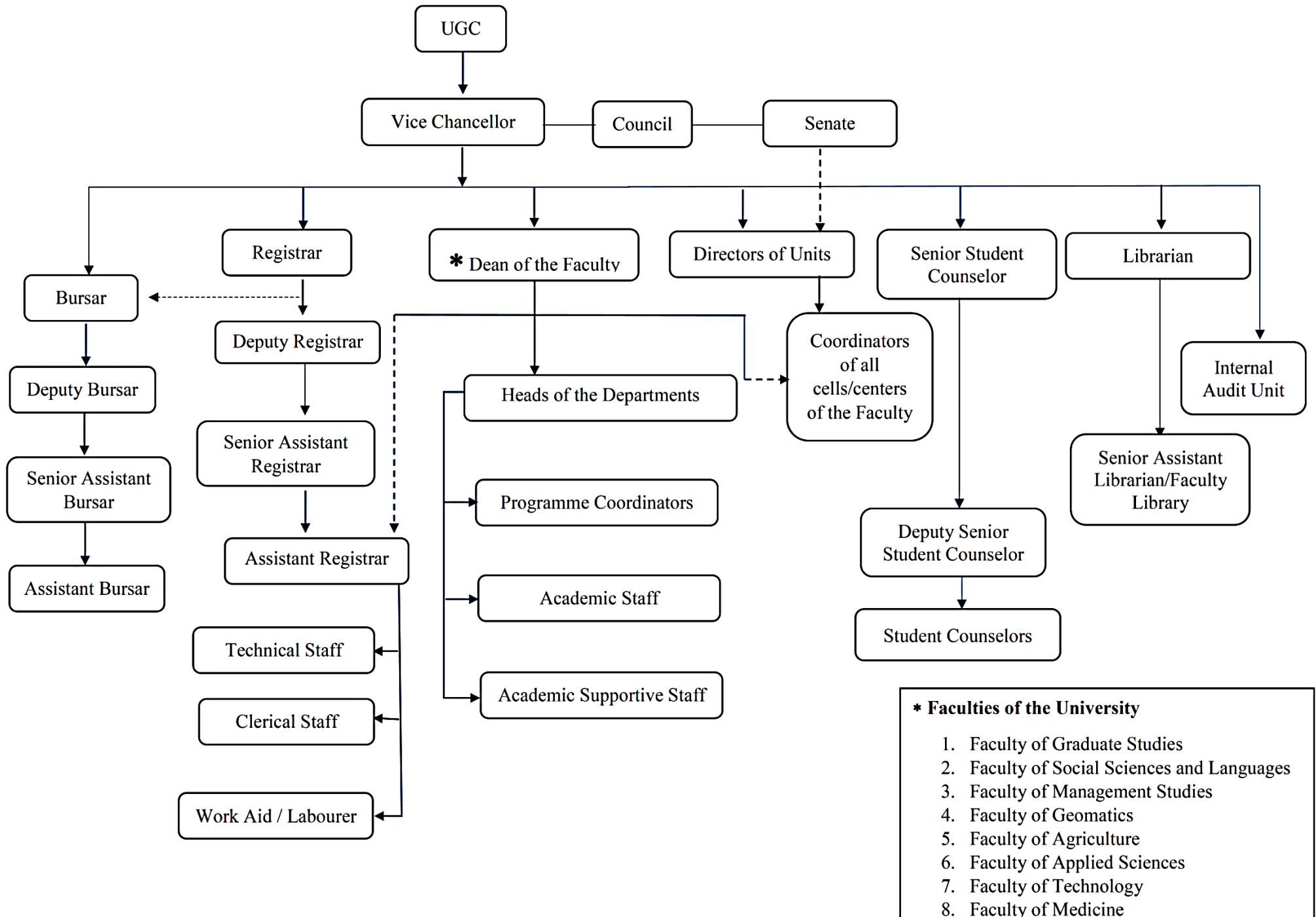

1.4 SWOT Analysis

The university has conducted a SWOT analysis in an attempt to understand its strengths and weaknesses while identifying the opportunities open to it and threats it may face. The table below presents a summary of its findings.

Strengths	Weaknesses
Availability of an energetic young academic staff	Lower than expected student success outcomes, including student learning, retention and completion
High level of employability of graduates	Lack of online/distance learning resources and opportunities
Present revised curriculum geared to address current demands of the contemporary world	Dearth of experienced staff due to relatively slow gain of higher qualifications in both academic and non-academic staff
Positive reputation in the external community and positive experiences with those who interact with the university.	Quantitatively and qualitatively low research output due to insufficient research facilities and sub-optimal level of research culture
Proactive partnerships with other universities, community and government and non-government agencies	Inhospitable environment for newcomers and poor student attendance rates at lectures
Facilities including new, well-maintained and attractive buildings and grounds with growth potential	Students' attitudes on free education and regressive ideas on reformation of the present education system
Availability of unique degree programmes designed to address new fields of study.	Absence of adequate social, financial, physical and cultural infrastructure resulting in poor retention of members of the staff.
A diverse and vibrant student body with 100% of which is provided with residential facilities	Low ranking among Sri Lankan universities resulting in being ineligible for special funding from the government.
Residential facilities for ~80% of members of the staff at all categories	Comparatively less fund generating activities
Each degree programme offered by two of the Faculties earning "A" grades under SER evaluation (Rest of the Faculties have not been evaluated up until now)	Less marketing and image building activities
Excellent and imaginative leadership based on student requirements	Lack of proper sustainable waste management and disposable system
Being a member of the International Association of Universities (IAU) that enables reflection and action on common priorities with its counterparts.	Unavailability of a well-defined mechanism to absorb foreign students

MOUs with foreign universities/institutes on exchange programmes and academic collaborations	
Opportunities	Threats
<p>Increased value of higher education, competition and growing demand for graduates</p> <p>Increased demand for mid-career redirection and lifelong learning with Master's and PhD programmes</p> <p>Opportunities for fresh perspectives, programmes and partnerships within our communities</p> <p>Possibility of expanding the student enrolment with an enrolment management plan in line with market demands</p> <p>Location/heritage and space for new constructions and growth potential</p> <p>Loan schemes for students pursuing higher education in state institutions</p> <p>Availability of a large student pool after A/L examinations that is still interested in free higher education in the state sector.</p> <p>Fresh state investments to expand the university by forming new faculties.</p>	<p>Tough competition from non-state and private HEIs with regard to language competency and soft skills of the students</p> <p>Graduates from less hidebound institutions proving to be more attractive to employers</p> <p>Lack of opportunities for lateral entries at SUSL</p> <p>Increasing negative attitudes among stakeholders about the graduates of state universities</p> <p>Political involvement in the appointment process of nonacademic staff members</p> <p>Lack of skills of self-directed learning among incoming students due to being over reliant on private tuition during school education</p>

1.5 Implications of previous review - Improvements brought into effect since the first IR

A set of recommendations was made by the panels of reviewers of the first and second IRs of SUSL, in 2010 and 2013, and the SUSL has acted on the vast majority of them. It has formulated an SMP for the period of 2014-2018 with annual action plans while providing a copy of the SMP to the finance division and making its rank and file aware of how to make the SMP a success. The vision and mission statements, goals, objectives and strategies of the organisation have been revised taking strengths, weaknesses, opportunities and threats existing in the internal and external environment of the organisation into consideration while including them in the SMP, ensuring proper monitoring and progress controlling measures. The funds available as profits, generated through extension programmes have been utilized for the university development activities. The IQAU of the university has been strengthened to ensure quality of work at all levels in both academic and administrative spheres. An apex level quality assurance unit consisting of academic and administrative officers has been set up to ensure regular progress reviewing. The SUSL now offers systematic training programmes for the members of the administrative, non-academic and library staff. Remedial measures have been introduced to improve the student welfare facilities, starting from the canteen and sanitary facilities especially in the hostels while new hostels for female students have been constructed. Basic facilities including qualified Lecturers for the newly introduced degree programmes namely B.Sc. in Physical Education, B.Sc. in Sports Management, B.Sc. in Surveying Sciences (Surveying and Geodesy), B.Sc. in Surveying Sciences (Photogrammetry & Remote Sensing) and B.Sc. in Surveying Sciences (Cartography & GIS) degree have been provided. Meanwhile, the FG has been equipped with new laboratories for GIS and remote sensing, geodesy, physics and photometry.

A mechanism is in place to involve all members of SUSL and stakeholders in formulation and execution of the SMP, which is included as an agenda item in all meetings for closer monitoring of the progress of the different activities. Qualified personnel have been hired to the finances division who has been provided training in sharpening planning skills and managing financial resources effectively. The CRKD has been reactivated under which the University Research Committee has made the process of proposal approval more efficient. It promotes collaborative research with local and international institutions and individuals while providing increase number of opportunities of dissemination to its staff and students. The FGS was established through which SUSL now offers its graduate qualifications including Master's,

MPhil and PhD degree programmes. The IQAU, which has formed FQACs in all Faculties and ensured that internal quality assurance activities are on the agendas of the Senate and all Faculty boards, liaises with the SDC on conducting need based staff training and awareness programmes. Full time Directors for the CGU and Physical Education Unit and staff for ELTD have been recruited. Today SUSL engages in many community outreach programmes including providing academic and financial assistance to schools in the region.

There have been a few oversights and shortcomings in the efforts of the SUSL to implement the recommendations of the Reviewers of the first IR in 2010. Although Performance Indicators and an MIS have been developed, the monitoring system needs substantial improvements in order to monitor the progress and to ensure a bottom up and top down feedback where necessary. The commencement of external degree programmes in the fields of Management, Commerce and Applied Sciences need to be expedited while a new building complex for the CODL is a hope for the future. Nevertheless, it is invigorating to see the ongoing construction of the central library building which is scheduled to be completed by 2020.

CHAPTER 2

Adherence to the Criteria, Standards, and List of Evidence

The extent to which SUSL has adhered to the ten criteria and relevant standards are elaborated in this chapter along with detailed evidence, compiled in to tabular format form with one table for each criterion.

2.1 Criterion 1 -Governance and Management

<i>Standard No</i>	<i>University/HEI's Adherence to the Standard</i>	<i>Documentary Evidence to Support the Claim</i>	<i>Code Sequence</i>	<i>Code No. of the Document</i>
1.1	<p>Governing structure of SUSL is comprised of the Council, Senate and eight FBs in compliance with part IV of the Universities Act. No. 16 of 1978.</p> <p>Distribution of power among the Vice-Chancellor, Registrar, Bursar and Deans of faculties is done as stipulated in the act mentioned above and UGC circulars.</p> <p>The Organogram of the SUSL illustrates the position of all officers and their roles, responsibilities and lines of reporting.</p> <p>Policies and by-laws on matters relating to students' rights and disciplinary issues are clearly stipulated under the by-laws approved by the Council.</p>	<p>The Universities Act No. 16 of 1978 and subsequent amendments</p> <p>Government gazettes</p> <p>Ragging and other forms of violence Act No. 20 of 1998</p> <p>UGC Circular No. 946 on Common guideline on student discipline</p> <p>University Calendars</p> <p>Faculty academic calendars</p> <p>Organogram - updated in 2018</p> <p>By laws for student union (2014)</p>	<p>1.</p> <p>2.</p> <p>3.</p> <p>4.</p> <p>5.</p> <p>6.</p> <p>7.</p> <p>8.</p>	<p>UGC/VCOF/HDOC/ACT/UACT/1978/16</p> <p>GOV/VCOF/HDOC/GZT</p> <p>UGC/VCOF/HDOC/ACT/RAGV/1998/20</p> <p>UGC/VCOF/HDOC/CLR/CGSD/946</p> <p>SAB/VCOF/HDOC/CLN/UCLN</p> <p>SAB/VCOF/HDOC/CLN/FCLN</p> <p>SAB/VCOF/HDOC/ORG/UORG/2018</p> <p>SAB/VCOF/HDOC/BLW/BLSU/2014</p>

	University adheres to the policies approved by the Council on allocating housing and hostel facilities to members of the staff and students.	By laws for Examination (1996)	9.	SAB/VCOF/HDOC/BLW/BLEX/1996
		By laws for Quality Assurance (2019)	10.	UGC/IQAU/HDOC/BLW/BLQA/2019
		By-laws on matters relating to students' rights and disciplinary issues	11.	SAB/VCOF/HDOC/BLW/BLSD
		Policies on matters relating to students' rights and disciplinary issues	12.	SAB/VCOF/HDOC/PLC/PLSD
1.2	The University Strategic Plans (2014-2018 and 2019 - 2023) and Action Plans are in line with the SMP of UGC 2013-2017 and part one of the National Policy Framework on Higher Education 2009.	<i>SMP of UGC 2013-2017</i>	13.	UGC/VCOF/HDOC/SMP/SMPU/2013-2017
		National policy Framework on Higher Education 2009	14.	GOV/VCOF/HDOC/PLC/PLHE/2009
		SUSL Strategic plans (2014-2018)	15.	SAB/VCOF/HDOC/SMP/SMPS/2014-2018
		SUSL Strategic plans (2019 – 2023)	16.	SAB/VCOF/HDOC/SMP/SMPS/2019-2023
		SUSL Annual Action Plan of Strategic plan (2014 to 2019)	17.	SAB/VCOF/HDOC/AAP/AAPS/2014-2019

		Action plan of Faculties (2014 - 2019)	18.	SAB/VCOF/HDOC/AAP/FAAP/2014-2019
		Action plan of units (2014 - 2019)	19.	SAB/VCOF/HDOC/AAP/UNAP/2014-2019
		Action plan of centers (2014 - 2019)	20.	SAB/VCOF/HDOC/AAP/CNAP/2014-2019
1.3	The commitments of SUSL reflect the national, regional and international trends in multidisciplinary academic programmes those are stated in the Vision and Mission statements as articulated in the SMPs of 2014–2018 and 2019-2023.	SUSL Strategic plans (2014-2018)	21.	SAB/VCOF/HDOC/SMP/SMPS/2014-2018
		SUSL Strategic plans (2019 – 2023)	22.	SAB/VCOF/HDOC/SMP/SMPS/2019-2023
		University web	23.	http://www.sab.ac.lk/admin/media/sabaragamuwa-university-1485838023-098.pdf
		National MoU's	24.	SAB/VCOF/HDOC/MOU/NMOU
		International MoU's	25.	SAB/VCOF/HDOC/MOU/IMOU
		Ad-hoc National Collaborations	26.	SAB/VCOF/HDOC/COL/NCOL
		Ad-hoc International Collaborations	27.	SAB/VCOF/HDOC/COL/ICOL

1.4	The governance and administrative structure of SUSL is in place to achieve its mission, goals and objectives while facilitating policy development for accountability through statutory and ad-hoc committees.	<p>Organogram</p> <p>Council Minutes</p> <p>Senate Minutes</p> <p>FB Minutes -FGST</p> <p>FB Minutes -FSSL</p> <p>FB Minutes -FMAS</p> <p>FB Minutes -FGEO</p> <p>FB Minutes -FAGR</p> <p>FB Minutes -FAPP</p> <p>FB Minutes -FTEC</p> <p>FB Minutes -FMED</p> <p>Finance Committee Minutes</p> <p>Audit and Management Committee Minutes</p>	<p>28.</p> <p>29.</p> <p>30.</p> <p>31.</p> <p>32.</p> <p>33.</p> <p>34.</p> <p>35.</p> <p>36.</p> <p>37.</p> <p>38.</p> <p>39.</p> <p>40.</p>	<p>SAB/VCOF/HDOC/ORG/UORG/2018</p> <p>SAB/VCOF/HDOC/CNL/2014 -2019</p> <p>SAB/VCOF/HDOC/SNT/2014 -2019</p> <p>SAB/VCOF/HDOC/FBM/FGST/2019</p> <p>SAB/VCOF/HDOC/FBM/FSSL/2014-2019</p> <p>SAB/VCOF/HDOC/FBM/FMAS/2014-2019</p> <p>SAB/VCOF/HDOC/FBM/FGEO/2014-2019</p> <p>SAB/VCOF/HDOC/FBM/FAGR/2014-2019</p> <p>SAB/VCOF/HDOC/FBM/FAPP/2014-2019</p> <p>SAB/VCOF/HDOC/FBM/FTEC/2019</p> <p>SAB/VCOF/HDOC/FBM/FMED/2019</p> <p>SAB/VCOF/HDOC/MMT/FCMM/2014-2019</p> <p>SAB/VCOF/HDOC/MMT/AMCM/2014-2019</p>
-----	--	---	--	---

	Deans Committee Minutes	41.	SAB/VCOF/HDOC/MMT/DCMM/2014-2019
	Leave and Award Committee Minutes	42.	SAB/VCOF/HDOC/MMT/LACM/2014-2019
	Research Grant Committee Minutes	43.	SAB/VCOF/HDOC/MMT/RGCM/2014-2019
	Library Committee Minutes	44.	SAB/VCOF/HDOC/MMT/LACM/2014-2019
	Sport Advisory Committee Minutes	45.	SAB/VCOF/HDOC/MMT/SACM/2014-2019
	Management Committee for CODL Minutes	46.	SAB/VCOF/HDOC/MMT/CODL/2014-2019
	Management Committee for IQAU Minutes	47.	SAB/VCOF/HDOC/MMT/IQAU/2014-2019
	Administrative meeting Minutes	48.	SAB/VCOF/HDOC/MMT/ADMN/2014-2019
	Procurement Committees Meeting Minutes	49.	SAB/VCOF/HDOC/MMT/PROC/2014-2019
	LBMC Committee Meeting Minutes	50.	SAB/VCOF/HDOC/MMT/LBMC/2014-2019

	Hostel Committee Meeting Minutes	51.	SAB/VCOF/HDOC/MMT/HSTL/2014-2019
	Canteen Committee Meeting Minutes	52.	SAB/VCOF/HDOC/MMT/CANT/2014-2019
	Housing Committee Meeting Minutes	53.	SAB/VCOF/HDOC/MMT/HOUS/2014-2019
	Web Committee Meeting Minutes	54.	SAB/VCOF/HDOC/MMT/WEBC/2014-2019
	Management Committee for UBLC	55.	SAB/VCOF/HDOC/MMT/UBLC/2014-2019
	Ad-Hoc Committees Meeting Minutes	56.	SAB/VCOF/HDOC/MMT/ADHC/2014-2019
	Disciplinary / Examination Offence Committee Meeting Minutes	57.	SAB/VCOF/HDOC/MMT/DIEX/2014-2019
	Meetings with students - Meeting Minutes	58.	SAB/VCOF/HDOC/MMT/STDN/2014-2019
	Meetings with staff unions - Meeting Minutes	59.	SAB/VCOF/HDOC/MMT/STUN/2014-2019

1.5	Participatory involvement of members of the academic, administrative, academic support and non-academic staffs, students, regional government officers and community in systematic integrated planning and processes takes place at the SUSL.	<p>Council Minutes</p> <p>Senate Minutes</p> <p>FB Minutes -FGST</p> <p>FB Minutes -FSSL</p> <p>FB Minutes -FMAS</p> <p>FB Minutes -FGEO</p> <p>FB Minutes -FAGR</p> <p>FB Minutes -FAPP</p> <p>FB Minutes -FTEC</p> <p>FB Minutes -FMED</p> <p>Annual reports</p> <p>SUSL Strategic plans (2014-2018)</p> <p>SUSL Strategic plans (2019 – 2023)</p>	<p>60.</p> <p>61.</p> <p>62.</p> <p>63.</p> <p>64.</p> <p>65.</p> <p>66.</p> <p>67.</p> <p>68.</p> <p>69.</p> <p>70.</p> <p>71.</p> <p>72.</p>	<p>SAB/VCOF/HDOC/CNL/2014 -2019</p> <p>SAB/VCOF/HDOC/SNT/2014 -2019</p> <p>SAB/VCOF/HDOC/FBM/FGST/2019</p> <p>SAB/VCOF/HDOC/FBM/FSSL/2014-2019</p> <p>SAB/VCOF/HDOC/FBM/FMAS/2014-2019</p> <p>SAB/VCOF/HDOC/FBM/FGEO/2014-2019</p> <p>SAB/VCOF/HDOC/FBM/FAGR/2014-2019</p> <p>SAB/VCOF/HDOC/FBM/FAPP/2014-2019</p> <p>SAB/VCOF/HDOC/FBM/FTEC/2019</p> <p>SAB/VCOF/HDOC/FBM/FMED/2019</p> <p>SAB/VCOF/HDOC/ANR/2014-2019</p> <p>SAB/VCOF/HDOC/SMP/SMPS/2014-2018</p> <p>SAB/VCOF/HDOC/SMP/SMPS/2019-2023</p>
-----	---	---	--	---

		Management Committee for UBLC	73.	SAB/VCOF/HDOC/MMT/UBLC/2014-2019
		Township programme Meeting Minutes	74.	SAB/VCOF/HDOC/MMT/TOWN/2019
1.6	SUSL employs mechanisms and procedures to implement and monitor institutional policies, strategies and action plans.	SUSL Annual Action Plan of Strategic plan (2014 to 2019)	75.	SAB/VCOF/HDOC/AAP/AAPS/2014-2019
		Council Minutes	76.	SAB/VCOF/HDOC/CNL/2014 -2019
		Senate Minutes	77.	SAB/VCOF/HDOC/SNT/2014 -2019
		FB Minutes -FGST	78.	SAB/VCOF/HDOC/FBM/FGST/2019
		FB Minutes -FSSL	79.	SAB/VCOF/HDOC/FBM/FSSL/2014-2019
		FB Minutes -FMAS	80.	SAB/VCOF/HDOC/FBM/FMAS/2014-2019
		FB Minutes -FGEO	81.	SAB/VCOF/HDOC/FBM/FGEO/2014-2019
		FB Minutes -FAGR	82.	SAB/VCOF/HDOC/FBM/FAGR/2014-2019
		FB Minutes -FAPP	83.	SAB/VCOF/HDOC/FBM/FAPP/2014-2019
		FB Minutes -FTEC	84.	SAB/VCOF/HDOC/FBM/FTEC/2019
		FB Minutes -FMED	85.	SAB/VCOF/HDOC/FBM/FMED/2019

		Finance Committee Minutes	86.	SAB/VCOF/HDOC/MMT/FCMM/2014-2019
		Research Grant Committee Minutes	87.	SAB/VCOF/HDOC/MMT/RGCM/2014-2019
		Audit and Management Committee Minutes	88.	SAB/VCOF/HDOC/MMT/AMCM/2014-2019
		Deans Committee Minutes	89.	SAB/VCOF/HDOC/MMT/DCMM/2014-2019
		Administrative meeting Minutes	90.	SAB/VCOF/HDOC/MMT/ADMN/2014-2019
		Sport Advisory Committee Minutes	91.	SAB/VCOF/HDOC/MMT/SACM/2014-2019
		LBMC Committee Meeting Minutes	92.	SAB/VCOF/HDOC/MMT/LBMC/2014-2019
		Progress Review Committee on Construction works	93.	SAB/VCOF/HDOC/MMT/CONS/2014-2019
1.7	Activities identified in the annual plan are granted the requested financial allocations in a transparent manner.	Budget & Estimates	94.	SAB/FINA/HDOC/BGT/2014-2019
		Annual budget allocations among the faculties and divisions	95.	SAB/FINA/HDOC/BGT/ABGT/2014-2019

		Master and Annual Procurement Plans	96.	SAB/FINA/HDOC/APP/2014-2019
		Council Minutes	97.	SAB/VCOF/HDOC/CNL/2014 -2019
		Finance Committee Minutes	98.	SAB/VCOF/HDOC/MMT/FCMM/2014-2019
		Cadre allocations	99.	SAB/VCOF/HDOC/CDR/CDRA/2014-2019
		Summary report of carder allocation vs received	100.	SAB/VCOF/HDOC/CDR/CDRS/2014-2019
1.8	The computerized FAR of SUSL is maintained by applying Sri Lanka Public Sector Accounting Standards (SLPSAS - 7). FAR shows the property, plant and equipment at cost or revalued amounts less accumulated depreciation charged on a straight line method as per the rates stated (per annum) in the UGC circular No. 649	UGC Circular - 13/2006	101.	UGC/VCOF/HDOC/CLR
		Letter of Director Procurement of Ministry of Higher Education & Highways (20.11.2015)	102.	GOV/VCOF/HDOC/LTR/DPHE/2015
		Appointment letters- Committee (DPC & CPCD) by Ministry of Higher Education and Highways (annually)	103.	GOV/VCOF/HDOC/LTR/CHED/2014-2019
		Finance Committee Minutes	104.	SAB/VCOF/HDOC/MMT/FCMM/2014-2019
		DPC Minutes	105.	SAB/VCOF/HDOC/MMT/DPCM/2014-2019

		MPC Minutes	106.	SAB/VCOF/HDOC/MMT/MPCM/2014-2019
		TEC Minutes	107.	SAB/VCOF/HDOC/MMT/TECM/2014-2019
		SLPSAS- 7	108.	GOV/FINA/HDOC/STD/PSAS
		UGC circular No.649	109.	UGC/VCOF/HDOC/CLR/1995
		Standard Bidding documents (ICTAD / CIDA)	110.	GOV/FINA/HDOC/BID/SBID/2014-2019
		TEC report	111.	SAB/FINA/HDOC/REP/TREP/2014-2019
		Quality Reports	112.	SAB/FINA/HDOC/REP/QREP/2014-2019
		Inventories	113.	SAB/ADMN/HDOC/INV/2014-2019
		Board of Survey Reports	114.	SAB/ADMN/HDOC/REP/BSRE/2014-2019
		Stock Verification Surveys Reports	115.	SAB/STOR/HDOC/REP/SVSR/2014-2019
1.9	The financial management procedures of SUSL comply with the requirements of the national	Manual of Financial Procedures	116.	SAB/FINA/HDOC/MNL/MFPR

<p>and university financial regulations and guidelines while performing their day-to-day duties.</p> <p>All financial matters are forwarded to the Finance Committee, which meets once a month, for recommendation prior to obtaining the approval of the Council after which follow up actions are taken.</p>	ADB Procurement Guidelines	117.	SAB/FINA/HDOC/GDL/ADBP
	AHEAD	118.	SAB/FINA/HDOC/GDL/WBPG
	Audit and Management Committee Minutes	119.	SAB/VCOF/HDOC/MMT/AUMC/2014-2019
	Annual reports	120.	SAB/VCOF/HDOC/ANR/2014-2019
	Government Auditor General's Report	121.	GOV/AUDI/HDOC/REP/GAGR/2014-2019
	Manual of Financial Procedures	122.	SAB/FINA/HDOC/MNL/MFPR
	ADB Procurement Guidelines	123.	SAB/FINA/HDOC/GDL/ADBP
AHEAD	124.	SAB/FINA/HDOC/GDL/WBPG	

1.10	SUSL follows the national policy and treasury procedures in receiving and disbursement of funds from external sources.	<p>Letters on Sponsorships</p> <p>Financial circulars</p> <p>UGC Circular</p> <p>ERD guidelines</p> <p>World Bank Guidelines</p> <p>ADB Guidelines</p> <p>UBLIC reports</p> <p>University Research Policy</p> <p>Research Grant Committee Meeting Minutes</p>	<p>125.</p> <p>126.</p> <p>127.</p> <p>128.</p> <p>129.</p> <p>130.</p> <p>131.</p> <p>132.</p> <p>133.</p>	<p>SAB/VCOF/HDOC/LTR/SPON/2014-2019</p> <p>GOV/FINA/HDOC/CLR/FCLR</p> <p>UGC/FINA/HDOC/CLR</p> <p>GOV/VCOF/HDOC/GDL/ERDG</p> <p>GOV/VCOF/HDOC/GDL/WBGL</p> <p>GOV/VCOF/HDOC/GDL/ADBG</p> <p>SAB/UBLIC/HDOC/REP</p> <p>SAB/VCOF/HDOC/PLC/RESP</p> <p>SAB/VCOF/HDOC/MMT/RGCM/2014-2019</p>
1.11	SUSL has an internal audit division which facilitates the Auditor General's Department to monitor	<p>Minutes of Audit & Management Committee</p> <p>Registry of audit queries</p>	<p>134.</p> <p>135.</p>	<p>SAB/VCOF/HDOC/MMT/AUMC/2014-2019</p> <p>SAB/AUDI/HDOC/REG/AUQU/2014-2019</p>

	transparency of all matters relevant to auditing.	External Auditors' Annual Report	136.	SAB/AUDI/HDOC/REP/EAAR/2014-2019
		COPE Reports	137.	GOV/VCOF/HDOC/REP/COPE/2014-2019
1.12	SUSL has in place a policy of ascertaining student satisfaction and performance and employability of graduates through exit surveys at the general convocation, held approximately five to six months after students have completed the academic programme.	List of Graduands	138.	SAB/EXAM/HDOC/REG/GRAD/2014-2019
		FSSL - Employability Survey Reports	139.	SAB/FSSL/HDOC/REP/EMPS/2014-2019
		FMAS - Employability Survey Reports	140.	SAB/FMAS/HDOC/REP/EMPS/2014-2019
		FGEO - Employability Survey Reports	141.	SAB/FGEO/HDOC/REP/EMPS/2014-2019
		FAGR - Employability Survey Reports	142.	SAB/FAGR/HDOC/REP/EMPS/2014-2019
		FAPP - Employability Survey Reports	143.	SAB/FAPP/HDOC/REP/EMPS/2014-2019
		Annual Reports	144.	SAB/VCOF/HDOC/ANR/2014-2019
		Records of Alumni Association-FSSL	145.	SAB/FSSL/HDOC/REC/ALUM/2014-2019
		Records of Alumni Association-FMAS	146.	SAB/FMAS/HDOC/REC/ALUM/2014-2019

		Records of Alumni Association-FGEO	147.	SAB/FGEO/HDOC/REC/ALUM/2014-2019
		Records of Alumni Association-FAGR	148.	SAB/FAGR/HDOC/REC/ALUM/2014-2019
		Records of Alumni Association-FAPP	149.	SAB/FAPP/HDOC/REC/ALUM/2014-2019
		ORF Progress Reports	150.	SAB/IQAU/HDOC/REP/ORFR/2014-2019
1.13	<p>SUSL applies its MIS in examinations, student registration, payroll, accounting system, procurement process and stock management system.</p> <p>SUSL has an online reservation system for guesthouse stays.</p> <p>Faculty of Management has its own MIS to maintain student records.</p> <p>Library has its own computerized systems.</p>	<p>MIS system of the Library - KOHA</p> <p>MIS system for Library user information</p> <p>MIS system of Finance Division (Accounting system, Pay role & Stock Management System etc.)</p> <p>Online Student registration of undergraduates</p> <p>Online Student registration of postgraduate students</p> <p>Software Application for release the results – FSSL</p>	<p>151.</p> <p>152.</p> <p>153.</p> <p>154.</p> <p>155.</p> <p>156.</p>	<p>SAB/MLIB/DIGI/MIS/KOHA</p> <p>SAB/MLIB/DIGI/MIS/LIBR</p> <p>SAB/FINA/DIGI/MIS/ACCS</p> <p>SAB/STUD/DIGI/MIS/UGRE</p> <p>SAB/SGST/DIGI/MIS/PGRE</p> <p>SAB/FSSL/DIGI/MIS/RSLT</p>

1.14	<p>The University uses ICT for (i) management (payroll, daily attendance, timetabling, class-room allocation); (ii) communication (e-mail); (iii) teaching and learning (LMS); (iv) research (library e-portal) and (v) community engagement via its website and social media.</p> <p>Campus-wide Wi-Fi/internet facilities with a bandwidth of 300 Mbytes/s are available for all members of the staff and students are provided with secured access to university-wide wired and wireless networks.</p>	<p>Commission Circular 2/13</p> <p>SUSL ICT Policy</p> <p>Appointment letters - Center for Computer Studies</p> <p>Senate meeting minutes on Policy decision for appointing computer instructors for temporary basis</p> <p>Council meeting minutes on Policy decision for appointing computer instructors for temporary basis</p> <p>Records of Activities of Faculty Computer Centers</p> <p>Web Committee meeting minuets</p> <p>Records of Activities of CODL Computer Centre</p> <p>E-Journals - MIS system for Library Books – KOHA</p>	<p>157.</p> <p>158.</p> <p>159.</p> <p>160.</p> <p>161.</p> <p>162.</p> <p>163.</p> <p>164.</p> <p>165.</p>	<p>UGC/VCOF/HDOC/CLR/2/13</p> <p>SAB/CCST/HDOC/PLC/ICTP</p> <p>SAB/CCST/HDOC/LTR/CCSA</p> <p>SAB/VCOF/HDOC/SNT/2014 -2019</p> <p>SAB/VCOF/HDOC/CNL/2014 -2019</p> <p>SAB/CCST/HDOC/REC/2014 -2019</p> <p>SAB/VCOF/HDOC/MMT/WEBC/2014-2019</p> <p>SAB/CODL/HDOC/REC/2014 -2019</p> <p>SAB/MLIB/DIGI/MIS/KOHA</p>
------	---	---	---	---

		MIS system for Library user information	166.	SAB/MLIB/DIGI/MIS/LIBR
		LMS - lms.sab.ac.lk	167.	lms.sab.ac.lk
		University Web web	168.	www.sab.ac.lk
1.15	SUSL ensures that all members of the staff and students have access to efficient and reliable ICT facilities including access to the university web, university email and email notices and information services and they are trained to use those facilities in various SDC training programmes.	SUSL ICT Policy	169.	SAB/CCST/HDOC/PLC/ICTP
		Web Committee meeting minuets	170.	SAB/VCOF/HDOC/MMT/WEBC/2014-2019
		Student's feedback	171.	SAB/IQAU/HDOC/REP/STFR/2014-2019
		Training records - SDC	172.	SAB/SDCE/HDOC/REC/TRAN/2014-2019
		LEARN Agreements	173.	SAB/VCOF/HDOC/AGR/LERN
1.16	SUSL has policies that enforce academic honesty and integrity, conflict of interest and ethics.	Ethics Committee meeting minutes	174.	SAB/VCOF/HDOC/MMT/ETHI/2014-2019
		Council minutes	175.	SAB/VCOF/HDOC/CNL/2014 -2019
		Senate minutes	176.	SAB/VCOF/HDOC/SNT/2014 -2019

		FB Minutes -FGST	177.	SAB/VCOF/HDOC/FBM/FGST
		FB Minutes -FSSL	178.	SAB/VCOF/HDOC/FBM/FSSL/2014-2019
		FB Minutes -FMAS	179.	SAB/VCOF/HDOC/FBM/FMAS/2014-2019
		FB Minutes -FGEO	180.	SAB/VCOF/HDOC/FBM/FGEO/2014-2019
		FB Minutes -FAGR	181.	SAB/VCOF/HDOC/FBM/FAGR/2014-2019
		FB Minutes -FAPP	182.	SAB/VCOF/HDOC/FBM/FAPP/2014-2019
		FB Minutes -FTEC	183.	SAB/VCOF/HDOC/FBM/FTEC
		FB Minutes -FMED	184.	SAB/VCOF/HDOC/FBM/FMED
		Disciplinary / Examination Offence Committee Meeting Minutes	185.	SAB/VCOF/HDOC/MMT/DIEX/2014-2019
		UGC circular 978	186.	SAB/VCOF/HDOC/CLR/SCRU/978
		By-laws of Faculty of graduate studies	187.	SAB/FGST/HDOC/BLW/BLFG
1.17	SUSL has a transparent mechanism to recruit appropriately qualified staff through	Letters from Ministry of HE	188.	GOV/VCOF/HDOC/LTR/LMHE/2014- 2019
		Internal Circulars	189.	SAB/VCOF/HDOC/CLR/INCR/2014-2019

<p>advertisements based on internal and UGC circulars.</p> <p>The SDC conducts workshops for both academic and non-academic staff to upgrade their skills while the university provides local & foreign trainings for staff.</p> <p>University provides accommodation to the university staff at subsidiary rates.</p>	UGC Circulars on filling vacancies	190.	UGC/VCOF/HDOC/CLR
	Advertisements Recruitments – News papers	191.	SAB/REGI/HDOC/ADV/RECR/2014-2019
	Advertisements among universities and higher education institutes	192.	SAB/REGI/HDOC/ADV/UNIV/2014-2019
	Scheme of recruitments	193.	UGC/REGI/HDOC/GDL/RECR
	Council decisions on recruitments	194.	SAB/VCOF/HDOC/CNL/2014 -2019
	Recruitment letters	195.	SAB/REGI/HDOC/LTR/RECR/2014 -2019
	Duty assume letters	196.	SAB/REGI/HDOC/LTR/DUAS/2014 -2019
	Promotion criteria	197.	SAB/REGI/HDOC/GDL/PROM
	Circulars on promotions	198.	SAB/VCOF/HDOC/CLR/PROM
	Internal records on promotions	199.	SAB/REGI/HDOC/REC/PROM/2014 -2019
	SDC Annual Activity Plan/	200.	SAB/SDCE/HDOC/AAP/SDCA/2014-2019
SDC workshops	201.	SAB/SDCE/HDOC/REC/SDCW/2014-2019	

		DMS approval	202.	SAB/VCOF/HDOC/LTR/DMSA
1.18	The role and duty lists of academic and non-academic staff of the SUSL have been mentioned in appointment letters, SUSL code of ethics and academic accountability, circulars, and the university E-code.	Internal Circulars	203.	SAB/VCOF/HDOC/CLR/INCR
		UGC Circular	204.	UGC/VCOF/HDOC/CLR
		Letters from MoHE	205.	GOV/VCOF/HDOC/LTR/LMHE
		Duty list	206.	SAB/REGI/HDOC/REC/DUTY/2014-2019
		Insurance policies	207.	SAB/VCOF/HDOC/PLC/INSU
		Loan policies	208.	SAB/VCOF/HDOC/PLC/LOAN
		Work norms for academic staff	209.	SAB/REGI/HDOC/REC/WNOR
		Maintenance of lecture record book at FSSL	210.	SAB/FSSL/HDOC/REC/LERE/2014-2019
		Maintenance of lecture record book at FMAS	211.	SAB/FMAS/HDOC/REC/LERE/2014-2019
		Maintenance of lecture record book at FAGR	212.	SAB/FAGR/HDOC/REC/LERE/2014-2019
		Maintenance of lecture record book at FGEO	213.	SAB/FGEO/HDOC/REC/LERE/2014-2019

		Maintenance of lecture record book at FAPP	214.	SAB/FAPP/HDOC/REC/LERE/2014-2019
		Maintenance of lecture record book at FTEC	215.	SAB/FTEC/HDOC/REC/LERE
		Maintenance of lecture record book at FMED	216.	SAB/FMED/HDOC/REC/LERE
		Maintenance of lecture record book at FGST	217.	SAB/FGST/HDOC/REC/LERE
		Records of application of finger print system	218.	SAB/ESTA/HDOC/REC/ATND/2014-2019
		Format of leave forms	219.	SAB/ESTA/HDOC/FRM/LEAV
		Records of Leave Registry	220.	SAB/ESTA/HDOC/REC/LEAV/2014-2019
		Register of leave	221.	SAB/ESTA/HDOC/REG
		IF 2012	222.	SAB/ESTA/HDOC/REC
1.19	SUSL has adopted work norm for all categories of staff and adherence to the work norms is in line with the relevant UGC norms.	Records of application of finger print system for marking attendance on administrative and non-academic staff	223.	SAB/ESTA/HDOC/REC/ATND/2014-2019

	Codes of Practice – MOHE, 2012	224.	SAB/VCOF/HDOC/COP/MOHE/2012
	E-Code	225.	SAB/VCOF/HDOC/COP/ECOD
	Council Minutes	226.	SAB/VCOF/HDOC/CNL/2014 -2019
	Senate Minutes	227.	SAB/VCOF/HDOC/SNT/2014 -2019
	Maintenance of lecture record book at FSSL	228.	SAB/FSSL/HDOC/REC/LERE/2014-2019
	Maintenance of lecture record book at FMAS	229.	SAB/FMAS/HDOC/REC/LERE/2014-2019
	Maintenance of lecture record book at FAGR	230.	SAB/FAGR/HDOC/REC/LERE/2014-2019
	Maintenance of lecture record book at FGEO	231.	SAB/FGEO/HDOC/REC/LERE/2014-2019
	Maintenance of lecture record book at FAPP	232.	SAB/FAPP/HDOC/REC/LERE/2014-2019
	Maintenance of lecture record book at FTEC	233.	SAB/FTEC/HDOC/REC/LERE
	Maintenance of lecture record book at FMED	234.	SAB/FMED/HDOC/REC/LERE

		Maintenance of lecture record book at FGST	235.	SAB/FGST/HDOC/REC/LERE
		Application of Duty lists (Academic & Academic Supportive staff)	236.	SAB/REGI/HDOC/LST/DUTY/2014-2019
		Leave monthly summary - Records of Leave Registry	237.	SAB/ESTA/HDOC/REC/LEAV/2014-2019
1.20	SUSL has in place separate staff performance appraisal and management systems for academic, administrative and non-academic staff.	Letter of appreciations	238.	SAB/VCOF/HDOC/LTR/APPR/2014-2019
		Presentation of long service awards	239.	SAB/VCOF/HDOC/CER/SERV/2014-2019
		University day special appreciation awards of Vice-Chancellor.	240.	SAB/VCOF/HDOC/CER/UDAY/2014-2019
		Increment forms	241.	SAB/ESTA/HDOC/FRM/INCR
		Award for Best researcher selected annually	242.	SAB/VCOF/HDOC/CER/BERE/2014-2019
		Best presenters for Annual research symposium, Faculty symposium	243.	SAB/CRKD/HDOC/CER/BPAR/2014-2019
1.21		SBS FSSL	244.	SAB/FSSL/HDOC/SBS

<p>SUSL has adopted subject benchmarks published by the QAC- UGC, SLQF and Code of Practice.</p> <p>SUSL has a credit transfer system in practice.</p>	SBS FMAS	245.	SAB/FMAS/HDOC/SBS
	SBS FGEO	246.	SAB/FGEO/HDOC/SBS
	SBS FAGR	247.	SAB/FAGR/HDOC/SBS
	SBS FAPP	248.	SAB/FAPP/HDOC/SBS
	SBS FTEC	249.	SAB/FTEC/HDOC/SBS
	SBS FMED	250.	SAB/FMED/HDOC/SBS
	SLQF	251.	UGC/IQAU/HDOC/MNL/SLQF
	SHB FGST	252.	SAB/FGST/HDOC/SHB
	SHB FSSL	253.	SAB/FSSL/HDOC/SHB
	SHB FMAS	254.	SAB/FMAS/HDOC/SHB
	SHB FGEO	255.	SAB/FGEO/HDOC/SHB
	SHB FAGR	256.	SAB/FAGR/HDOC/SHB
	SHB FAPP	257.	SAB/FAPP/HDOC/SHB
	SHB FTEC	258.	SAB/FTEC/HDOC/SHB

		SHB FMED	259.	SAB/FMED/HDOC/SHB
		Annual reports	260.	SAB/VCOF/HDOC/ANR/2014-2019
		Senate Minutes	261.	SAB/VCOF/HDOC/SNT/2014 -2019
		MOUs with foreign universities	262.	SAB/VCOF/HDOC/MOU/IMOU
1.22	SUSL has adopted UGC circulars and established an IQAU; subsequently, all faculties have established FQACs. The IQAU has communicated its standards and policies to faculty members and administrators.	IQAU records	263.	SAB/IQAU/HDOC/REC
		SUSL Strategic plans (2014-2018)	264.	SAB/VCOF/HDOC/SMP/SMPS/2014-2018
		SUSL Strategic plans (2019 – 2023)	265.	SAB/VCOF/HDOC/SMP/SMPS/2019-2023
		Minutes of Council on Quality Assurance	266.	SAB/VCOF/HDOC/CNL/2014 -2019
		IQAU senate minutes	267.	SAB/VCOF/HDOC/SNT/2014 -2019
		IQAU MC minutes	268.	SAB/VCOF/HDOC/MMT/AUMC/2014-2019
		FB minutes on QA-FGST	269.	SAB/VCOF/HDOC/FBM/FGST2019
		FB minutes QA- FSSL	270.	SAB/VCOF/HDOC/FBM/FSSL/2014-2019
		FB minutes QA- FMAS	271.	SAB/VCOF/HDOC/FBM/FMAS/2014-2019

		FB minutes on QA-FGEO	272.	SAB/VCOF/HDOC/FBM/FGEO/2014-2019
		FB minutes on QA- FAGR	273.	SAB/VCOF/HDOC/FBM/FAGR/2014-2019
		FB minutes on QA-APP	274.	SAB/VCOF/HDOC/FBM/FAPP/2014-2019
		FB minutes on QA-FTEC	275.	SAB/VCOF/HDOC/FBM/FTEC2019
		FB minutes on QA- FMED	276.	SAB/VCOF/HDOC/FBM/FMED/2019
1.23	<p>SUSL recognizes the values and importance of establishing a policy which promotes and rewards innovative curriculum developments, teaching and learning, research and dissemination of knowledge.</p> <p>SUSL has considerable financial allocations for research, travel and curriculum development.</p> <p>SUSL has established a Center for Research and Knowledge Dissemination (CRKD).</p> <p>SUSL organizes a biennial international research symposium,</p>	<p>Minutes of the Senate</p> <p>FB minutes on QA- FGST</p> <p>FB minutes on QA- FSSL</p> <p>FB minutes on QA FMAS</p> <p>FB minutes on QA FGEO</p> <p>FB minutes on QA- FAGR</p> <p>FB minutes on QA-FAPP</p> <p>FB minutes on QA- FTEC</p>	<p>277.</p> <p>278.</p> <p>279.</p> <p>280.</p> <p>281.</p> <p>282.</p> <p>283.</p> <p>284.</p>	<p>SAB/VCOF/HDOC/SNT/2014 -2019</p> <p>SAB/VCOF/HDOC/FBM/FGST/2019</p> <p>SAB/VCOF/HDOC/FBM/FSSL/2014-2019</p> <p>SAB/VCOF/HDOC/FBM/FMAS/2014-2019</p> <p>SAB/VCOF/HDOC/FBM/FGEO/2014-2019</p> <p>SAB/VCOF/HDOC/FBM/FAGR/2014-2019</p> <p>SAB/VCOF/HDOC/FBM/FAPP/2014-2019</p> <p>SAB/VCOF/HDOC/FBM/FTEC/2019</p>

<p>an annual research symposium and faculty research symposiums.</p> <p>SUSL staff regularly engages in community development activities.</p>	FB minutes on QA- FMED	285.	SAB/VCOF/HDOC/FBM/FMED/2019
	MC	286.	SAB/VCOF/HDOC/MMT/AUMC/2014-2019
	CDD- FMAS	287.	SAB/FMAS/HDOC/CDD
	CDD- FGST	288.	SAB/FGST/HDOC/CDD
	CDD- FSSL	289.	SAB/FSSL/HDOC/CDD
	CDD- FGEO	290.	SAB/FGEO/HDOC/CDD
	CDD- FAGR	291.	SAB/FAGR/HDOC/CDD
	CDD- FAPP	292.	SAB/FAPP/HDOC/CDD
	CDD- FTEC	293.	SAB/FTEC/HDOC/CDD
	CDD- FMED	294.	SAB/FMED/HDOC/CDD
	By-law – Research	295.	SAB/VCOF/HDOC/BLW
	Guidelines for research grants	296.	SAB/CRKD/HDOC/GDL
	Monthly research allowances	297.	SAB/FINA/DIGI/MIS/ACCS
	Minutes of the Research Grants Committee	298.	SAB/VCOF/HDOC/MMT

	Annual Research Symposium	299.	SAB/CRKD/HDOC/REC/ARSY
	Faculty Research Symposium - FSSL	300.	SAB/FSSL/HDOC/REC/SYMP
	Faculty Research Symposium - FMAS	301.	SAB/FMAS/HDOC/REC/SYMP
	Faculty Research Symposium - FAGR	302.	SAB/FAGR/HDOC/REC/SYMP
	Faculty Research Symposium - FGEO	303.	SAB/FGEO/HDOC/REC/SYMP
	Faculty Research Symposium - FAPP	304.	SAB/FAPP/HDOC/REC/SYMP
	University Publications	305.	SAB/CRKD/HDOC/PUB
	SUSL Journals	306.	SAB/CRKD/HDOC/JNL
	SUSL Newsletter	307.	SAB/CRKD/HDOC/NWL
	Student Research Sessions at Faculty Level	308.	SAB/CRKD/HDOC/RES/SRSE
	Encouragement allowances for foreign research symposium.	309.	SAB/FINA/HDOC/REC/ENAL

		<p>Presidential awards</p> <p>CVCD Awards for researchers</p> <p>Allocation for research grants</p> <p>SUSL Strategic plans (2014-2018)</p> <p>SUSL Strategic plans (2019 – 2023)</p>	<p>310.</p> <p>311.</p> <p>312.</p> <p>313.</p> <p>314.</p>	<p>GOV/VCOF/HDOC/CER/PAWD</p> <p>UGC/VCOF/HDOC/CER/CVCD</p> <p>SAB/FINA/HDOC/RES/GRNT</p> <p>SAB/VCOF/HDOC/SMP/SMPS/2014-2018</p> <p>SAB/VCOF/HDOC/SMP/SMPS/2019-2023</p>
1.24	<p>The university has implemented a policy on foreign student and staff training, and exchange programs with number of foreign universities.</p> <p>The University has signed several MOUs with foreign universities on initiating staff/student exchange programmes.</p> <p>A number of foreign students have enrolled in degree programmes at SUSL.</p>	<p>MOUs</p> <p>Annual Reports</p>	<p>315.</p> <p>316.</p>	<p>SAB/VCOF/HDOC/MOU</p> <p>SAB/VCOF/HDOC/ANR/2014-2019</p>
1.25	SUSL has transparent, fair, effective and expeditious	Minutes of Disciplinary committee	317.	SAB/VCOF/HDOC/MMT/DIEX

	disciplinary procedures and a grievance redress mechanism for students and staff.	Minutes of Examination offences Committee	318.	SAB/VCOF/HDOC/MMT/DIEX
		Senate Minutes	319.	SAB/VCOF/HDOC/SNT/2014 -2019
		Council Minutes	320.	SAB/VCOF/HDOC/CNL/2014 -2019
		Appeal Board Minutes	321.	SAB/VCOF/HDOC/MMT/APPE
		SUSL Appeals Committee for grievance	322.	SAB/VCOF/HDOC/MMT/APPE
		Disciplinary actions decision by the Council	323.	SAB/VCOF/HDOC/CNL/2014 -2019
		Establishment code under the chapter 22 disciplinary procedures	324.	GVT/VCOF/HDOC/GZT/ESTC
		Adaptation of rags Act	325.	UGC/VCOF/HDOC/ACT/RAGV/1998/20
1.26	SUSL established a separate centre for CODL in 1995 to facilitate both in-person and remote teaching and learning for external students.	LMS of SUSL	326.	lms.sab.ac.lk
		Student Attendance	327.	SAB/CODL/HDOC/REC/STDN

1.27	<p>SUSL has welfare schemes for students as student scholarships and for members of the staff including distress loans and financial support in the form of loans purchase computers, vehicles and property.</p> <p>The University has introduced medical insurance to its employees in partnership with Sri Lanka Insurance Co.</p> <p>All students and most members of the staff are provided accommodation in and around the university premises at concessionary rates.</p> <p>Dining facilities are provided to all students at affordable rates.</p>	<p>Constitution of staff welfare society</p> <p>Constitution of the Art Society</p> <p>Vice-Chancellor's Fund</p> <p>Medical Insurance facilities for staff</p> <p>Records of Medical facilities for students and staff</p> <p>Hostel Facilities for students</p> <p>Minutes records and guideline of Housing Committee</p> <p>Notice of the students who obtained hostel</p>	<p>328.</p> <p>329.</p> <p>330.</p> <p>331.</p> <p>332.</p> <p>333.</p> <p>334.</p> <p>335.</p>	<p>SAB/REGI/HDOC/CON/WELF</p> <p>SAB/REGI/HDOC/CON/ARTS</p> <p>SAB/FINA/HDOC/REC/VCFU</p> <p>SAB/ADMI/HDOC/REC/MEDI</p> <p>SAB/ADMI/HDOC/REC/MEDI</p> <p>SAB/ADMI/HDOC/REC/HOST</p> <p>SAB/VCOF/HDOC/MMT/HOUS/2014-2019</p> <p>SAB/ADMI/HDOC/REC/HOST</p>
1.28	<p>SUSL has established a CGEE and faculty cells as per a UGC circular with the council approved comprehensive policy document</p>	<p>UGC Circular Number</p> <p>Senate Minutes</p>	<p>336.</p> <p>337.</p>	<p>UGC/VCOF/HDOC/CLR</p> <p>SAB/VCOF/HDOC/SNT/2014 -2019</p>

<p>on GEE and SGBV and has appointed a Director for the CGEE.</p> <p>SUSL has been implementing strategies to overcome SGBV since 2017 and has annual actions plans drawn up in line with the UGC prescribed policy and SUSL council approved policy framework.</p> <p>SDC conducts lectures on SGBV awareness at the induction and training programme of the academic staff, administrative and non-academic staff.</p>	Council Minutes	338.	SAB/VCOF/HDOC/CNL/2014 -2019
	Policy Framework for GEE.	339.	SAB/VCOF/HDOC/PLC/GEEP
	GEE Web site	340.	http://www.sab.ac.lk/centre-for-gender-equity-and-equality
	Appointment letters of Director	341.	SAB/VCOF/HDOC/LTR
	Strategic and action plans of CGEE of 2018 and 2019.	342.	SAB/CGEE/HDOC/AAP
	Progress reports of CGEE,	343.	SAB/CGEE/HDOC/REP/PROG
	Schedules of orientation programmes [2017, 2018 and 2019]	344.	SAB/VCOF/HDOC/ORI
	PPTs at the orientation programme conducted by Director, CGEE,SUSL	345.	SAB/CGEE/HDOC/REC
Assignments of induction programme.	346.	SAB/CGEE/HDOC/REC	

	Minutes of FC	347.	SAB/VCOF/HDOC/MMT/FCMM/2014-2019
	Attendant sheets of participants.	348.	SAB/CGEE/HDOC/REC
	Certificates of workshops in 2017 and 2018 conducted by CGEE, SUSL.	349.	SAB/CGEE/HDOC/REC
	CD of gender songs performed at University of Kelaniya.	350.	SAB/CGEE/DDOC/REC
	Certificates of Gender festival 2018.	351.	SAB/CGEE/HDOC/REC
	PPTs at workshops conducted by outside senior resource persons and their reports.	352.	SAB/CGEE/HDOC/REC
	Evaluation forms	353.	SAB/CGEE/HDOC/REC
	Documentations of CGEE, SUSL.	354.	SAB/CGEE/HDOC/REC

		Senate minutes on faculty gender cells	355.	SAB/VCOF/HDOC/SNT/2014 -2019
1.29	<p>The university handles Online inquiries regarding ragging via its website.</p> <p>UGC act developed to curb ragging has been included in the SHBs to raise awareness on newly implemented rules and regulations.</p> <p>Student counselors and advisors have been appointed and informed to minimize intimidation and harassments.</p>	<p>UGC Circular 919</p> <p>Records of disciplinary actions - Ragging</p> <p>Orientation programme schedule</p> <p>Council decision on ragging</p> <p>By law on student disciplinary action declaration</p> <p>Appointment letters of Disciplinary Committees</p> <p>Appointment of Proctor / Senior Student Counselors and Student Councillors</p>	<p>356.</p> <p>357.</p> <p>358.</p> <p>359.</p> <p>360.</p> <p>361.</p> <p>362.</p>	<p>UGC/VCOF/HDOC/CLR/919</p> <p>SAB/VCOF/HDOC/MMT/DIEX</p> <p>SAB/VCOF/HDOC/ORI</p> <p>SAB/VCOF/HDOC/CNL/2014 -2019</p> <p>SAB/VCOF/HDOC/BLW/BLSD</p> <p>SAB/VCOF/HDOC/LTR</p> <p>SAB/VCOF/HDOC/LTR</p>

Summary of Criterion 1

The University has a proper organizational and governance structure to operate its core functions through a participatory approach in decision making which is headed by the Vice-Chancellor and supported by the Deans, Heads, Coordinators and members of the administrative staff. The Strategic Plan of the SUSL has been prepared in alignment with the functions and activities of the university including those of all the faculties, centres and units. Views of relevant stakeholders including students are considered in core activities. SUSL has mechanisms to support students in all aspects of student life including accommodation, student welfare, medical facilities, student counseling and recreation facilities. The university governance and management align with the University Act, policies and internal procedures to meet the visions and missions of national higher education system in Sri Lanka.

2.2 Criterion 2 - Curriculum and Programme Development

<i>Standard No</i>	<i>University/HEI's Adherence to the Standard</i>	<i>Documentary Evidence to Support the Claim</i>	<i>Code Sequence</i>	<i>Code No. of the Document</i>
2.1	<p>SUSL ensures participation of different stakeholders such as the academics, public sector officials, industry partners and alumni members in designing and developing the curricula.</p> <p>Semester-end student feedback is taken into consideration when revising and designing the curriculum.</p> <p>The approval of course design and development by faculties are channeled to respective FBs and the Senate for the approval.</p> <p>Regular monitoring and review of programmes are conducted in compliance with the guidelines, policies and ToRs of the CDC.</p>	<p>CDD- FMAS</p> <p>CDD- FGST</p> <p>CDD- FSSL</p> <p>CDD- FGEO</p> <p>CDD- FAGR</p> <p>CDD- FAPP</p> <p>CDD- FTEC</p> <p>CDD- FMED</p> <p>Curriculum FMAS</p> <p>Curriculum FGST</p> <p>Curriculum FSSL</p>	<p>363.</p> <p>364.</p> <p>365.</p> <p>366.</p> <p>367.</p> <p>368.</p> <p>369.</p> <p>370.</p> <p>371.</p> <p>372.</p> <p>373.</p>	<p>SAB/FMAS/HDOC/CDD</p> <p>SAB/FGST/HDOC/CDD</p> <p>SAB/FSSL/HDOC/CDD</p> <p>SAB/FGEO/HDOC/CDD</p> <p>SAB/FAGR/HDOC/CDD</p> <p>SAB/FAPP/HDOC/CDD</p> <p>SAB/FTEC/HDOC/CDD</p> <p>SAB/FMED/HDOC/CDD</p> <p>SAB/FMAS/HDOC/CUR</p> <p>SAB/FGST/HDOC/CUR</p> <p>SAB/FSSL/HDOC/CUR</p>

	Curriculum FGEO	374.	SAB/FGEO/HDOC/CUR
	Curriculum FAGR	375.	SAB/FAGR/HDOC/CUR
	Curriculum FAPP	376.	SAB/FAPP/HDOC/CUR
	Curriculum FTEC	377.	SAB/FTEC/HDOC/CUR
	Curriculum FMED	378.	SAB/FMED/HDOC/CUR
	FB Minutes FMAS	379.	SAB/FMAS/HDOC/FBM
	FB Minutes FGST	380.	SAB/FGST/HDOC/FBM
	FB Minutes FSSL	381.	SAB/FSSL/HDOC/FBM
	FB Minutes FGEO	382.	SAB/FGEO/HDOC/FBM
	FB Minutes FAGR	383.	SAB/FAGR/HDOC/FBM
	FB Minutes FAPP	384.	SAB/FAPP/HDOC/FBM
	FB Minutes FTEC	385.	SAB/FTEC/HDOC/FBM
	FB Minutes FMED	386.	SAB/FMED/HDOC/FBM

		Course advisory meeting minutes	387.	SAB/CODL/HDOC/MMT/COAD/2014 - 2019
		Senate Minutes on Curriculum Development	388.	SAB/VCOF/HDOC/SNT/2014 -2019
		Finance committee minutes	389.	SAB/VCOF/HDOC/MMT/FINA
		Council memos	390.	SAB/VCOF/HDOC/CNL/2014-2019
2.2	<p>SUSL has adopted systematic procedures of communication to all stakeholders on the policies and principles on what programmes are designed and developed and the by-laws based on which programmes are assessed by the academic authority.</p> <p>SHBs which contain the necessary details about programme curricula and assessment procedures are distributed among all incoming students in the orientation week.</p> <p>SUSL currently has policies on credit transfer through MOUs with foreign Universities.</p>	<p>SHB FMAS</p> <p>SHB FGST</p> <p>SHB FSSL</p> <p>SHB FGEO</p> <p>SHB FAGR</p> <p>SHB FAPP</p> <p>SHB FTEC</p> <p>SHB FMED</p> <p>Web Page FMAS</p> <p>Web Page FGST</p> <p>Web Page FSSL</p> <p>Web Page FGEO</p> <p>Web Page FAGR</p> <p>Web Page FAPP</p>	<p>391.</p> <p>392.</p> <p>393.</p> <p>394.</p> <p>395.</p> <p>396.</p> <p>397.</p> <p>398.</p> <p>399.</p> <p>400.</p> <p>401.</p> <p>402.</p> <p>403.</p> <p>404.</p>	<p>SAB/FMAS/HDOC/SHB</p> <p>SAB/FGST/HDOC/SHB</p> <p>SAB/FSSL/HDOC/SHB</p> <p>SAB/FGEO/HDOC/SHB</p> <p>SAB/FAGR/HDOC/SHB</p> <p>SAB/FAPP/HDOC/SHB</p> <p>SAB/FTEC/HDOC/SHB</p> <p>SAB/FMED/HDOC/SHB</p> <p>http://www.sab.ac.lk/mgmt/</p> <p>https://fgs-susl.edu.lk/</p> <p>http://www.sab.ac.lk/fssl/</p> <p>http://www.sab.ac.lk/geo/</p> <p>http://www.sab.ac.lk/agri/</p> <p>http://www.sab.ac.lk/app/</p>

		Web Page FTEC	405.	http://www.sab.ac.lk/tech/
		Web Page FMED	406.	http://www.sab.ac.lk/med/
		MOUs for credit transfer	407.	SAB/VCOF/HDOC/MOU/CRTR
		CDD- FMAS	408.	SAB/FMAS/HDOC/CDD
		CDD- FGST	409.	SAB/FGST/HDOC/CDD
		CDD- FSSL	410.	SAB/FSSL/HDOC/CDD
		CDD- FGEO	411.	SAB/FGEO/HDOC/CDD
		CDD- FAGR	412.	SAB/FAGR/HDOC/CDD
		CDD- FAPP	413.	SAB/FAPP/HDOC/CDD
		CDD- FTEC	414.	SAB/FTEC/HDOC/CDD
		CDD- FMED	415.	SAB/FMED/HDOC/CDD
		RICS annual progress reports	416.	SAB/FGEO/HDOC/REP/RICS
		IHO annual progress reports	417.	SAB/FGEO/HDOC/APR/INHO
2.3	In programme design and approval, SUSL follows a participatory approach with different stakeholders. Semester-end student feedback is taken into consideration in revising and designing the curriculum. All degree programmes make use of reference points such as SLQF, SBS and Codes of Practice.	CDD-FMAS	418.	SAB/FMAS/HDOC/CDP
		CDD- FGST	419.	SAB/FGST/HDOC/CDP
		CDD- FSSL	420.	SAB/FSSL/HDOC/CDP
		CDD- FGEO	421.	SAB/FGEO/HDOC/CDP
		CDD- FAGR	422.	SAB/FAGR/HDOC/CDP
		CDD- FAPP	423.	SAB/FAPP/HDOC/CDP
		CDD- FTEC	424.	SAB/FTEC/HDOC/CDP
		CDD- FMED	425.	SAB/FMED/HDOC/CDP
		SBS of FMAS	426.	SAB/FMAS/HDOC/SBS

	SBS of FGST	427.	SAB/FGST/HDOC/SBS
	SBS of FSSL	428.	SAB/FSSL/HDOC/SBS
	SBS of FGEO	429.	SAB/FGEO/HDOC/SBS
	SBS of FAGR	430.	SAB/FAGR/HDOC/SBS
	SBS of FAPP	431.	SAB/FAPP/HDOC/SBS
	SBS of FTEC	432.	SAB/FTEC/HDOC/SBS
	SBS of FMED	433.	SAB/FMED/HDOC/SBS
	SLQF Mapping of FMAS	434.	SAB/FMAS/HDOC/SLQ/SUBM
	SLQF Mapping of FGST	435.	SAB/FGST/HDOC/SLQ/SUBM
	SLQF Mapping of FSSL	436.	SAB/FSSL/HDOC/SLQ/SUBM
	SLQF Mapping of FGEO	437.	SAB/FGEO/HDOC/SLQ/SUBM
	SLQF Mapping of FAGR	438.	SAB/FAGR/HDOC/SLQ/SUBM
	SLQF Mapping of FAPP	439.	SAB/FAPP/HDOC/SLQ/SUBM
	SLQF Mapping of FTEC	440.	SAB/FTEC/HDOC/SLQ/SUBM
	SLQF Mapping of FMED	441.	SAB/FMED/HDOC/SLQ/SUBM
	SHB FMAS	442.	SAB/FMAS/HDOC/SHB
	SHB FGST	443.	SAB/FGST/HDOC/SHB
	SHB FSSL	444.	SAB/FSSL/HDOC/SHB
	SHB FGEO	445.	SAB/FGEO/HDOC/SHB
	SHB FAGR	446.	SAB/FAGR/HDOC/SHB
	SHB FAPP	447.	SAB/FAPP/HDOC/SHB
	SHB FTEC	448.	SAB/FTEC/HDOC/SHB

		SHB FMED	449.	SAB/FMED/HDOC/SHB
		Needs Analysis and Market Survey Reports of FMAS	450.	SAB/FMAS/HDOC/NAS
		Needs Analysis and Market Survey Reports of FGST	451.	SAB/FGST/HDOC/NAS
		Needs Analysis and Market Survey Reports of FSSL	452.	SAB/FSSL/HDOC/NAS
		Needs Analysis and Market Survey Reports of FGEO	453.	SAB/FGEO/HDOC/NAS
		Needs Analysis and Market Survey Reports of FAGR	454.	SAB/FAGR/HDOC/NAS
		Needs Analysis and Market Survey Reports of FAPP	455.	SAB/FAPP/HDOC/NAS
		Needs Analysis and Market Survey Reports of FTEC	456.	SAB/FTEC/HDOC/NAS
		Employability Survey of FMAS	457.	SAB/FMAS/HDOC/EMS
		Employability Survey of FSSL	458.	SAB/FSSL/HDOC/EMS
		Employability Survey of FGEO	459.	SAB/FGEO/HDOC/EMS
		Employability Survey of FAGR	460.	SAB/FAGR/HDOC/EMS
		Employability Survey of FAPP	461.	SAB/FAPP/HDOC/EMS
2.4	SUSL ensures incorporation of OBE and SCL methods those include interactive lectures and	TL policy of FMAS	462.	SAB/FMAS/HDOC/TLP
		TL policy of FGST	463.	SAB/FGST/HDOC/TLP
		TL policy of FSSL	464.	SAB/FSSL/HDOC/TLP

<p>tutorial sessions, small group activities, recommended readings at the library, uploading articles and videos to LMS, in-class assessments, case studies, organizational visits, annual field trips, outbound activities, simulations, IT sessions, conducting surveys, internships and conducting research in designing and developing the curricula of all study programmes, including English language teaching, while communicating to those involved.</p>	TL policy of FGEO	465.	SAB/FGEO/HDOC/TLP
	TL policy of FAGR	466.	SAB/FAGR/HDOC/TLP
	TL policy of FAPP	467.	SAB/FAPP/HDOC/TLP
	TL policy of FTEC	468.	SAB/FTEC/HDOC/TLP
	TL policy of FMED	469.	SAB/FMED/HDOC/TLP
	Program/Course Specification of FMAS	470.	SAB/FMAS/HDOC/PCS
	Program/Course Specification of FGST	471.	SAB/FGST/HDOC/PCS
	Program/Course Specification of FSSL	472.	SAB/FSSL/HDOC/PCS
	Program/Course Specification of FGEO	473.	SAB/FGEO/HDOC/PCS
	Program/Course Specification of FAGR	474.	SAB/FAGR/HDOC/PCS
	Program/Course Specification of FAPP	475.	SAB/FAPP/HDOC/PCS
	Program/Course Specification of FTEC	476.	SAB/FTEC/HDOC/PCS
	Program/Course Specification of FMED	477.	SAB/FMED/HDOC/PCS
	SHB FMAS	478.	SAB/FMAS/HDOC/SHB
SHB FGST	479.	SAB/FGST/HDOC/SHB	
SHB FSSL	480.	SAB/FSSL/HDOC/SHB	

	SHB FGEO	481.	SAB/FGEO/HDOC/SHB
	SHB FAGR	482.	SAB/FAGR/HDOC/SHB
	SHB FAPP	483.	SAB/FAPP/HDOC/SHB
	SHB FTEC	484.	SAB/FTEC/HDOC/SHB
	SHB FMED	485.	SAB/FMED/HDOC/SHB
	RICS annual progress reports	486.	SAB/FGEO/HDOC/RICS/RICS
	CDD-FMAS	487.	SAB/FMAS/HDOC/CDD
	CDD- FGST	488.	SAB/FGST/HDOC/CDD
	CDD- FSSL	489.	SAB/FSSL/HDOC/CDD
	CDD- FGEO	490.	SAB/FGEO/HDOC/CDD
	CDD- FAGR	491.	SAB/FAGR/HDOC/CDD
	CDD- FAPP	492.	SAB/FAPP/HDOC/CDD
	CDD- FTEC	493.	SAB/FTEC/HDOC/CDD
	CDD- FMED	494.	SAB/FMED/HDOC/CDD
	CDC minutes FMAS	495.	SAB/FMAS/HDOC/MMT/CDCM
	CDC minutes FGST	496.	SAB/FGST/HDOC/MMT/CDCM
	CDC minutes FSSL	497.	SAB/FSSL/HDOC/MMT/CDCM
	CDC minutes FGEO	498.	SAB/FGEO/HDOC/MMT/CDCM
	CDC minutes FAGR	499.	SAB/FAGR/HDOC/MMT/CDCM
	CDC minutes FAPP	500.	SAB/FAPP/HDOC/MMT/CDCM
	CDC minutes FTEC	501.	SAB/FTEC/HDOC/MMT/CDCM

		CDC minutes FMED	502.	SAB/FMED/HDOC/MMT/CDCM
		FB Minutes FMAS	503.	SAB/FMAS/HDOC/FBM
		FB Minutes FGST	504.	SAB/FGST/HDOC/FBM
		FB Minutes FSSL	505.	SAB/FSSL/HDOC/FBM
		FB Minutes FGEO	506.	SAB/FGEO/HDOC/FBM
		FB Minutes FAGR	507.	SAB/FAGR/HDOC/FBM
		FB Minutes FAPP	508.	SAB/FAPP/HDOC/FBM
		FB Minutes FTEC	509.	SAB/FTEC/HDOC/FBM
		FB Minutes FMED	510.	SAB/FMED/HDOC/FBM
		Senate Minutes	511.	SAB/VCOF/HDOC/SNT/2014 -2019
		IHO annual progress reports	512.	SAB/FGEO/HDOC/APR/INHO
		Curriculum FMAS	513.	SAB/FMAS/HDOC/CUR
		Curriculum FGST	514.	SAB/FGST/HDOC/CUR
		Curriculum FSSL	515.	SAB/FSSL/HDOC/CUR
		Curriculum FGEO	516.	SAB/FGEO/HDOC/CUR
		Curriculum FAGR	517.	SAB/FAGR/HDOC/CUR
		Curriculum FAPP	518.	SAB/FAPP/HDOC/CUR
		Curriculum FTEC	519.	SAB/FTEC/HDOC/CUR
		Curriculum FMED	520.	SAB/FMED/HDOC/CUR
2.5	Every programme that is offered by SUSL clearly states the respective graduate profile in its course	PGP- FMAS	521.	SAB/FMAS/HDOC/GRP
		PGP- FGST	522.	SAB/FGST/HDOC/GRP
		PGP- FSSL	523.	SAB/FSSL/HDOC/GRP

	<p>manual while that information is properly communicated to students via the SHB/prospectus, on both hard copies and the faculty web at the beginning of each semester.</p>	<p>PGP- FGEO PGP- FAGR PGP- FAPP PGP- FTEC PGP- FMED FSP- FMAS FSP- FGST FSP- FSSL FSP- FGEO FSP- FAGR FSP- FAPP FSP- FTEC FSP- FMED SHB FMAS SHB FGST SHB FSSL SHB FGEO SHB FAGR SHB FAPP SHB FTEC SHB FMED</p>	<p>524. 525. 526. 527. 528. 529. 530. 531. 532. 533. 534. 535. 536. 537. 538. 539. 540. 541. 542. 543. 544.</p>	<p>SAB/FGEO/HDOC/GRP SAB/FAGR/HDOC/GRP SAB/FAPP/HDOC/GRP SAB/FTEC/HDOC/GRP SAB/FMED/HDOC/GRP SAB/FMAS/HDOC/FSP SAB/FGST/HDOC/FSP SAB/FSSL/HDOC/FSP SAB/FGEO/HDOC/FSP SAB/FAGR/HDOC/FSP SAB/FAPP/HDOC/FSP SAB/FTEC/HDOC/FSP SAB/FMED/HDOC/FSP SAB/FMAS/HDOC/SHB SAB/FGST/HDOC/SHB SAB/FSSL/HDOC/SHB SAB/FGEO/HDOC/SHB SAB/FAGR/HDOC/SHB SAB/FAPP/HDOC/SHB SAB/FTEC/HDOC/SHB SAB/FMED/HDOC/SHB</p>
2.6		CDD- FMAS	545.	SAB/FMAS/HDOC/CDD

	<p>For each study programme there is a comprehensive document on 'programme specification' clearly stating the ILOs, specified in consistence with the graduate profile, SLQF and SBS, topics covered, teaching and learning methods, assessments and recommended readings while that information is communicated to students via the faculty prospectus at the beginning of each semester.</p>	<p>CDD- FGST CDD- FSSL CDD- FGEO CDD- FAGR CDD- FAPP CDD- FTEC CDD- FMED SBS FMAS SBS FGST SBS FSSL SBS FGEO SBS FAGR SBS FAPP SBS FTEC SBS FMED SLQF Mapping of FMAS SLQF Mapping of FGST SLQF Mapping of FSSL SLQF Mapping of FGEO SLQF Mapping of FAGR SLQF Mapping of FAPP SLQF Mapping of FTEC</p>	<p>546. 547. 548. 549. 550. 551. 552. 553. 554. 555. 556. 557. 558. 559. 560. 561. 562. 563. 564. 565. 566. 567.</p>	<p>SAB/FGST/HDOC/CDD SAB/FSSL/HDOC/CDD SAB/FGEO/HDOC/CDD SAB/FAGR/HDOC/CDD SAB/FAPP/HDOC/CDD SAB/FTEC/HDOC/CDD SAB/FMED/HDOC/CDD SAB/FMAS/HDOC/SBS SAB/FGST/HDOC/SBS SAB/FSSL/HDOC/SBS SAB/FGEO/HDOC/SBS SAB/FAGR/HDOC/SBS SAB/FAPP/HDOC/SBS SAB/FTEC/HDOC/SBS SAB/FMED/HDOC/SBS SAB/FMAS/HDOC/SLQ/SUBM SAB/FGST/HDOC/SLQ/SUBM SAB/FSSL/HDOC/SLQ/SUBM SAB/FGEO/HDOC/SLQ/SUBM SAB/FAGR/HDOC/SLQ/SUBM SAB/FAPP/HDOC/SLQ/SUBM SAB/FTEC/HDOC/SLQ/SUBM</p>
--	---	--	---	--

	SLQF Mapping of FMED	568.	SAB/FMED/HDOC/SLQ/SUBM
	Curriculum FMAS	569.	SAB/FMAS/HDOC/CUR
	Curriculum FGST	570.	SAB/FGST/HDOC/CUR
	Curriculum FSSL	571.	SAB/FSSL/HDOC/CUR
	Curriculum FGEO	572.	SAB/FGEO/HDOC/CUR
	Curriculum FAGR	573.	SAB/FAGR/HDOC/CUR
	Curriculum FAPP	574.	SAB/FAPP/HDOC/CUR
	Curriculum FTEC	575.	SAB/FTEC/HDOC/CUR
	Curriculum FMED	576.	SAB/FMED/HDOC/CUR
	SHB FMAS	577.	SAB/FMAS/HDOC/SHB
	SHB FGST	578.	SAB/FGST/HDOC/SHB
	SHB FSSL	579.	SAB/FSSL/HDOC/SHB
	SHB FGEO	580.	SAB/FGEO/HDOC/SHB
	SHB FAGR	581.	SAB/FAGR/HDOC/SHB
	SHB FAPP	582.	SAB/FAPP/HDOC/SHB
	SHB FTEC	583.	SAB/FTEC/HDOC/SHB
	SHB FMED	584.	SAB/FMED/HDOC/SHB
	Program/Course Specification of FMAS	585.	SAB/FMAS/HDOC/PCS
	Program/Course Specification of FGST	586.	SAB/FGST/HDOC/PCS
	Program/Course Specification of FSSL	587.	SAB/FSSL/HDOC/PCS

		Program/Course Specification of FGEO	588.	SAB/FGEO/HDOC/PCS
		Program/Course Specification of FAGR	589.	SAB/FAGR/HDOC/PCS
		Program/Course Specification of FAPP	590.	SAB/FAPP/HDOC/PCS
		Program/Course Specification of FTEC	591.	SAB/FTEC/HDOC/PCS
		Program/Course Specification of FMED	592.	SAB/FMED/HDOC/PCS
2.7	SUSL publishes the programme and course specifications through respective SHBs, guidebooks, prospectus and website.	SHB FMAS	593.	SAB/FMAS/HDOC/SHB
		SHB FGST	594.	SAB/FGST/HDOC/SHB
		SHB FSSL	595.	SAB/FSSL/HDOC/SHB
		SHB FGEO	596.	SAB/FGEO/HDOC/SHB
		SHB FAGR	597.	SAB/FAGR/HDOC/SHB
		SHB FAPP	598.	SAB/FAPP/HDOC/SHB
		SHB FTEC	599.	SAB/FTEC/HDOC/SHB
		SHB FMED	600.	SAB/FMED/HDOC/SHB
		Program/Course Specification of FMAS	601.	SAB/FMAS/HDOC/PCS
		Program/Course Specification of FGST	602.	SAB/FGST/HDOC/PCS
		Program/Course Specification of FSSL	603.	SAB/FSSL/HDOC/PCS

		Program/Course Specification of FGEO	604.	SAB/FGEO/HDOC/PCS
		Program/Course Specification of FAGR	605.	SAB/FAGR/HDOC/PCS
		Program/Course Specification of FAPP	606.	SAB/FAPP/HDOC/PCS
		Program/Course Specification of FTEC	607.	SAB/FTEC/HDOC/PCS
		Program/Course Specification of FMED	608.	SAB/FMED/HDOC/PCS
		Web Page FMAS	609.	http://www.sab.ac.lk/mgmt/
		Web Page FGST	610.	https://fgs-susl.edu.lk/
		Web Page FSSL	611.	http://www.sab.ac.lk/fssl/
		Web Page FGEO	612.	http://www.sab.ac.lk/geo/
		Web Page FAGR	613.	http://www.sab.ac.lk/agri/
		Web Page FAPP	614.	http://www.sab.ac.lk/app/
		Web Page FTEC	615.	http://www.sab.ac.lk/tech/
		Web Page FMED	616.	http://www.sab.ac.lk/med/
		LMS - Web	617.	lms.sab.ac.lk
2.8	All degree programmes are regularly updated based on recent developments in pedagogy, advances in fields of study and changes in professional standards with relevant stakeholders and	Curriculum FMAS	618.	SAB/FMAS/HDOC/CUR
		Curriculum FGST	619.	SAB/FGST/HDOC/CUR
		Curriculum FSSL	620.	SAB/FSSL/HDOC/CUR
		Curriculum FGEO	621.	SAB/FGEO/HDOC/CUR
		Curriculum FAGR	622.	SAB/FAGR/HDOC/CUR

professionals involved in the process.	Curriculum FAPP	623.	SAB/FAPP/HDOC/CUR
	Curriculum FTEC	624.	SAB/FTEC/HDOC/CUR
	Curriculum FMED	625.	SAB/FMED/HDOC/CUR
	CDD- FMAS	626.	SAB/FMAS/HDOC/CDD
	CDD- FGST	627.	SAB/FGST/HDOC/CDD
	CDD- FSSL	628.	SAB/FSSL/HDOC/CDD
	CDD- FGEO	629.	SAB/FGEO/HDOC/CDD
	CDD- FAGR	630.	SAB/FAGR/HDOC/CDD
	CDD- FAPP	631.	SAB/FAPP/HDOC/CDD
	CDD- FTEC	632.	SAB/FTEC/HDOC/CDD
	CDD- FMED	633.	SAB/FMED/HDOC/CDD
	CDC minutes FMAS	634.	SAB/FMAS/HDOC/MMT/CDCM
	CDC minutes FGST	635.	SAB/FGST/HDOC/MMT/CDCM
	CDC minutes FSSL	636.	SAB/FSSL/HDOC/MMT/CDCM
	CDC minutes FGEO	637.	SAB/FGEO/HDOC/MMT/CDCM
	CDC minutes FAGR	638.	SAB/FAGR/HDOC/MMT/CDCM
	CDC minutes of FAPP	639.	SAB/FAPP/HDOC/MMT/CDCM
	CDC minutes FTEC	640.	SAB/FTEC/HDOC/MMT/CDCM
	CDC minutes FMED	641.	SAB/FMED/HDOC/MMT/CDCM
	FB Minutes FMAS	642.	SAB/FMAS/HDOC/FBM
FB Minutes FGST	643.	SAB/FGST/HDOC/FBM	
FB Minutes FSSL	644.	SAB/FSSL/HDOC/FBM	

	FB Minutes FGEO	645.	SAB/FGEO/HDOC/FBM
	FB Minutes FAGR	646.	SAB/FAGR/HDOC/FBM
	FB Minutes FAPP	647.	SAB/FAPP/HDOC/FBM
	FB Minutes FTEC	648.	SAB/FTEC/HDOC/FBM
	FB Minutes FMED	649.	SAB/FMED/HDOC/FBM
	Senate Minutes	650.	SAB/VCOF/HDOC/SNT/2014 -2019
	FC Minutes on CDC	651.	SAB/VCOF/HDOC/FCM
	Teaching materials FMAS	652.	SAB/FMAS/HDOC/LTM
	Teaching materials FGST	653.	SAB/FGST/HDOC/LTM
	Teaching materials FSSL	654.	SAB/FSSL/HDOC/LTM
	Teaching materials FGEO	655.	SAB/FGEO/HDOC/LTM
	Teaching materials FAGR	656.	SAB/FAGR/HDOC/LTM
	Teaching materials FAPP	657.	SAB/FAPP/HDOC/LTM
	Teaching materials FTEC	658.	SAB/FTEC/HDOC/LTM
	Teaching materials FMED	659.	SAB/FMED/HDOC/LTM
	SGs FMAS	660.	SAB/FMAS/HDOC/STG
	SGs FGST	661.	SAB/FGST/HDOC/STG
	SGs FSSL	662.	SAB/FSSL/HDOC/STG
	SGs FGEO	663.	SAB/FGEO/HDOC/STG
	SGs FAGR	664.	SAB/FAGR/HDOC/STG
	SGs FAPP	665.	SAB/FAPP/HDOC/STG
	SGs FTEC	666.	SAB/FTEC/HDOC/STG

		SGs FMED	667.	SAB/FMED/HDOC/STG
		Software version updates	668.	SAB/CCST/HDOC/SOF
2.9	All degree programmes are carefully structured to facilitate achievement of ILOs and are assessed based on students' attainment to ILOs	Senate Minutes on Program Approvals	669.	SAB/VCOF/HDOC/SNT/2014 -2019
		Program/Course Specification of FMAS	670.	SAB/FMAS/HDOC/PCS
		Program/Course Specification of FGST	671.	SAB/FGST/HDOC/PCS
		Program/Course Specification of FSSL	672.	SAB/FSSL/HDOC/PCS
		Program/Course Specification of FGEO	673.	SAB/FGEO/HDOC/PCS
		Program/Course Specification of FAGR	674.	SAB/FAGR/HDOC/PCS
		Program/Course Specification of FAPP	675.	SAB/FAPP/HDOC/PCS
		Program/Course Specification of FTEC	676.	SAB/FTEC/HDOC/PCS
		Program/Course Specification of FMED	677.	SAB/FMED/HDOC/PCS
		Curriculum FMAS	678.	SAB/FMAS/HDOC/CUR
		Curriculum FGST	679.	SAB/FGST/HDOC/CUR
		Curriculum FSSL	680.	SAB/FSSL/HDOC/CUR
		Curriculum FGEO	681.	SAB/FGEO/HDOC/CUR

		Curriculum FAGR	682.	SAB/FAGR/HDOC/CUR
		Curriculum FAPP	683.	SAB/FAPP/HDOC/CUR
		Curriculum FTEC	684.	SAB/FTEC/HDOC/CUR
		Curriculum FMED	685.	SAB/FMED/HDOC/CUR
		Curriculum mapping	686.	SAB/IQAU/HDOC/CUR/CURM
		Examination Paper of FMAS	687.	SAB/EXAM/HDOC/EXP/FMAS
		Examination Paper of FGST	688.	SAB/EXAM/HDOC/EXP/FGST
		Examination Paper of FSSL	689.	SAB/EXAM/HDOC/EXP/FSSL
		Examination Paper of FGEO	690.	SAB/EXAM/HDOC/EXP/FGEO
		Examination Paper of FAGR	691.	SAB/EXAM/HDOC/EXP/FAGR
		Examination Paper of FAPP	692.	SAB/EXAM/HDOC/EXP/FAPP
		Student achievement Survey data	693.	SAB/IQAU/HDOC/SAS
		RICS annual progress reports	694.	SAB/FGEO/HDOC/RICS/RICS
2.10	SUSL offers supplementary courses in the forms of vocational, professional, inter-disciplinary and multidisciplinary to enrich the general curricula. The programmes are designed with suitable teaching and learning strategies to support and encourage students to improve SCL, critical thinking, research and analysis skills via enhancement courses and personality and	Curriculum of FGST	695.	SAB/FGST/HDOC/CUR
		RICS annual progress reports	696.	SAB/FGEO/HDOC/RICS/RICS
		IHO annual progress reports	697.	SAB/FGEO/HDOC/APR/INHO
		SHB FMAS	698.	SAB/FMAS/HDOC/SHB
		SHB FGST	699.	SAB/FGST/HDOC/SHB
		SHB FSSL	700.	SAB/FSSL/HDOC/SHB
		SHB FGEO	701.	SAB/FGEO/HDOC/SHB
		SHB FAGR	702.	SAB/FAGR/HDOC/SHB

	<p>professional development and skills relating to ICT, language proficiency, industrial management, leadership and Communication.</p>	<p>SHB FAPP SHB FTEC SHB FMED SGs-FMAS Green Management-BM, Personality and Professional Development: EBM, TM, HM, BI SGs-FSSL Principles of Management SGs-FGEO Management SGs-FAGR Human Resources Management SGs-FAPP Human Resources Management, Industrial Management, Leadership and Communication</p>	<p>703. 704. 705. 706. 707. 708. 709. 710.</p>	<p>SAB/FAPP/HDOC/SHB SAB/FTEC/HDOC/SHB SAB/FMED/HDOC/SHB SAB/FMAS/HDOC/STG SAB/FSSL/HDOC/STG SAB/FGEO/HDOC/STG SAB/FAGR/HDOC/STG SAB/FAPP/HDOC/STG</p>
2.11	<p>SUSL has not suspended any degree programmes to this day. However SUSL has provisions to protect the academic interests of students</p>	<p>SHB FMAS SHB FGST SHB FSSL SHB FGEO SHB FAGR SHB FAPP SHB FTEC SHB FMED</p>	<p>711. 712. 713. 714. 715. 716. 717. 718.</p>	<p>SAB/FMAS/HDOC/SHB SAB/FGST/HDOC/SHB SAB/FSSL/HDOC/SHB SAB/FGEO/HDOC/SHB SAB/FAGR/HDOC/SHB SAB/FAPP/HDOC/SHB SAB/FTEC/HDOC/SHB SAB/FMED/HDOC/SHB</p>

		Exam Time Tables (Parallel running of Old & New Syllabus) FMAS	719.	SAB/FMAS/HDOC/TTB/EXM
		Exam Time Tables (Parallel running of Old & New Syllabus) FGST	720.	SAB/FGST/HDOC/TTB/EXM
		Exam Time Tables (Parallel running of Old & New Syllabus) FSSL	721.	SAB/FSSL/HDOC/TTB/EXM
		Exam Time Tables (Parallel running of Old & New Syllabus) FGEO	722.	SAB/FGEO/HDOC/TTB/EXM
		Exam Time Tables (Parallel running of Old & New Syllabus) FAGR	723.	SAB/FAGR/HDOC/TTB/EXM
		Exam Time Tables (Parallel running of Old & New Syllabus) FAPP	724.	SAB/FAPP/HDOC/TTB/EXM
2.12	All SUSL programmes are OBE, a fact evident through higher retention rates, timely completion of programmes, higher graduation rates at first attempt, higher employment rates, reasonable admission rates to postgraduate degree programmes at FGS and foreign universities, compulsory	Employability Survey of FMAS	725.	SAB/FMAS/HDOC/EMS
		Employability Survey of FSSL	726.	SAB/FSSL/HDOC/EMS
		Employability Survey of FGEO	727.	SAB/FGEO/HDOC/EMS
		Employability Survey of FAGR	728.	SAB/FAGR/HDOC/EMS
		Employability Survey of FAPP	729.	SAB/FAPP/HDOC/EMS
		Tracer Studies of FMAS	730.	SAB/FMAS/HDOC/TST

	internships and societal impacts to farmers, industries, communities, schools, ministries and government authorities.	Tracer Studies of FSSL	731.	SAB/FSSL/HDOC/TST
		Tracer Studies of FGEO	732.	SAB/FGEO/HDOC/TST
		Tracer Studies of FAGR	733.	SAB/FAGR/HDOC/TST
		Tracer Studies of FAPP	734.	SAB/FAPP/HDOC/TST
2.13	SUSL conducts annual tracer studies on graduate employment at the time of graduation and later periodically.	Convocation committee minutes	735.	SAB/VCOF/HDOC/MMT/CCMT
		Tracer Studies of FMAS	736.	SAB/FMAS/HDOC/TST
		Tracer Studies of FSSL	737.	SAB/FSSL/HDOC/TST
		Tracer Studies of FGEO	738.	SAB/FGEO/HDOC/TST
		Tracer Studies of FAGR	739.	SAB/FAGR/HDOC/TST
		Tracer Studies of FAPP	740.	SAB/FAPP/HDOC/TST
		Survey data (SUSL grant report) 2018	741.	SAB/VCOF/HDOC/REP/GRNT
		SUSL Annual reports	742.	SAB/VCOF/HDOC/ANR/2014-2019
2.14	The IQAU and FQACs adopt internal monitoring strategies and effective processes to evaluate, review and improve the course design and development through systematic course evaluations of students, peers and stakeholders.	CDD- FMAS	743.	SAB/FMAS/HDOC/CDP
		CDD- FGST	744.	SAB/FGST/HDOC/CDP
		CDD- FSSL	745.	SAB/FSSL/HDOC/CDP
		CDD- FGEO	746.	SAB/FGEO/HDOC/CDP
		CDD- FAGR	747.	SAB/FAGR/HDOC/CDP
		CDD- FAPP	748.	SAB/FAPP/HDOC/CDP
		CDD- FTEC	749.	SAB/FTEC/HDOC/CDP
		CDD- FMED	750.	SAB/FMED/HDOC/CDP
		IQAU/FQAC reports	751.	SAB/IQAU/HDOC/REP

	Student Feedback Report of FMAS	752.	SAB/FMAS/HDOC/REP/STFR
	Student Feedback Report of FGST	753.	SAB/FGST/HDOC/REP/STFR
	Student Feedback Report of FSSL	754.	SAB/FSSL/HDOC/REP/STFR
	Student Feedback Report of FGEO	755.	SAB/FGEO/HDOC/REP/STFR
	Student Feedback Report of FAGR	756.	SAB/FAGR/HDOC/REP/STFR
	Student Feedback Report of FAPP	757.	SAB/FAPP/HDOC/REP/STFR
	Student Feedback Report of FTEC	758.	SAB/FTEC/HDOC/REP/STFR
	Student Feedback Report of FMED	759.	SAB/FMED/HDOC/REP/STFR
	FB Minutes FMAS	760.	SAB/FMAS/HDOC/FBM
	FB Minutes FGST	761.	SAB/FGST/HDOC/FBM
	FB Minutes FSSL	762.	SAB/FSSL/HDOC/FBM
	FB Minutes FGEO	763.	SAB/FGEO/HDOC/FBM
	FB Minutes FAGR	764.	SAB/FAGR/HDOC/FBM
	FB Minutes FAPP	765.	SAB/FAPP/HDOC/FBM
	FB Minutes FTEC	766.	SAB/FTEC/HDOC/FBM
	FB Minutes FMED	767.	SAB/FMED/HDOC/FBM
	Senate Minutes	768.	SAB/VCOF/HDOC/SNT/2014 -2019
	External Supervisor's Report of FMAS	769.	SAB/FMAS/HDOC/REP/EXSR

		External Supervisor's Report of FGST	770.	SAB/FGST/HDOC/REP/EXSR
		External Supervisor's Report of FSSL	771.	SAB/FSSL/HDOC/REP/EXSR
		External Supervisor's Report of FGEO	772.	SAB/FGEO/HDOC/REP/EXSR
		External Supervisor's Report of FAGR	773.	SAB/FAGR/HDOC/REP/EXSR
		External Supervisor's Report of FAPP	774.	SAB/FAPP/HDOC/REP/EXSR
		External Supervisor's Report of FTEC	775.	SAB/FTEC/HDOC/REP/EXSR
		External Supervisor's Report of FMED	776.	SAB/FMED/HDOC/REP/EXSR
2.15	All degree programmes are periodically reviewed (5-year cycle) according to the UGC-QAC schedule for continuing validity, synchronization with EQA and relevance of the programmes offered.	SERs of FSSL	777.	SAB/IQAU/HDOC/REP/SERE
		SERs of FMS	778.	SAB/IQAU/HDOC/REP/SERE
		EQA reports of FSSL	779.	SAB/IQAU/HDOC/REP/EQAS
		EQA reports of FMS	780.	SAB/IQAU/HDOC/REP/EQAS
		EQA report of IR	781.	SAB/IQAU/HDOC/REP/EQAS
		Reports of Professional Bodies FMAS	782.	SAB/FMAS/HDOC/REP/PRBO
		Reports of Professional Bodies FGST	783.	SAB/FGST/HDOC/REP/PRBO
		Reports of Professional Bodies FSSL	784.	SAB/FSSL/HDOC/REP/PRBO

	Reports of Professional Bodies FGEO	785.	SAB/FGEO/HDOC/REP/PRBO
	Reports of Professional Bodies FAGR	786.	SAB/FAGR/HDOC/REP/PRBO
	Reports of Professional Bodies FAPP	787.	SAB/FAPP/HDOC/REP/PRBO
	Reports of Professional Bodies FTEC	788.	SAB/FTEC/HDOC/REP/PRBO
	Reports of Professional Bodies FMED	789.	SAB/FMED/HDOC/REP/PRBO
	Accreditation Reports	790.	SAB/IQAU/HDOC/REP/ACRD

Summary of Criterion 2

Curricula each and every programme of study of SUSL are designed, developed and approved by the university by taking SLQF, SBS and employment market signals into consideration while consulting experts from outside including industry and employers. SUSL had two new faculties established in 2018 of which the academic programmes are currently being developed. All academic members of the university have been trained by the SDC to develop course contents, teaching and learning methods, assessment methods as well as course objectives/ILOs based on graduate profile. Since 2006, after securing a grant from the World Bank under the IRQUE project, the effectiveness of programmes have been regularly monitored and reviewed periodically, every five years, by all relevant stakeholders to identify any shortcomings. Identified courses are revised annually and approved by FBs and the Senate. Organizing workshops on curriculum design and revision with the participation of expert resource persons, alumina and stakeholders are difficult with the remote location of the university as well as the available infrastructure facilities. Each programme of study is publicised via the official website of the university and SHB.

2.3 Criterion 3 - Teaching and Learning

<i>Standard No</i>	<i>University/HEI's Adherence to the Standard</i>	<i>Documentary Evidence to Support the Claim</i>	<i>Code Sequence</i>	<i>Code No. of the Document</i>
3.1	<p>SUSL employs comprehensive teaching and learning plans those include policies, procedures and practices which promote continuous enhancement of quality in teaching and learning.</p> <p>Academics are well trained in teaching and learning methodologies and delivery.</p>	<p>University level policy on Teaching, Learning and Assessment</p> <p>SHB FMAS</p> <p>SHB FGST</p> <p>SHB FSSL</p> <p>SHB FGEO</p> <p>SHB FAGR</p> <p>SHB FAPP</p> <p>SHB FTEC</p> <p>SHB FMED</p> <p>Curriculum FMAS</p> <p>Curriculum FGST</p> <p>Curriculum FSSL</p> <p>Curriculum FGEO</p> <p>Curriculum FAGR</p> <p>Curriculum FAPP</p> <p>Curriculum FTEC</p> <p>Curriculum FMED</p> <p>SGs FMAS</p> <p>SGs FGST</p> <p>SGs FSSL</p> <p>SGs FGEO</p> <p>SGs FAGR</p> <p>SGs FAPP</p> <p>SGs FTEC</p> <p>SGs FMED</p>	<p>791.</p> <p>792.</p> <p>793.</p> <p>794.</p> <p>795.</p> <p>796.</p> <p>797.</p> <p>798.</p> <p>799.</p> <p>800.</p> <p>801.</p> <p>802.</p> <p>803.</p> <p>804.</p> <p>805.</p> <p>806.</p> <p>807.</p> <p>808.</p> <p>809.</p> <p>810.</p> <p>811.</p> <p>812.</p> <p>813.</p> <p>814.</p> <p>815.</p>	<p>SAB/IQAU/HDOC/PLC/TLAP</p> <p>SAB/FMAS/HDOC/SHB</p> <p>SAB/FGST/HDOC/SHB</p> <p>SAB/FSSL/HDOC/SHB</p> <p>SAB/FGEO/HDOC/SHB</p> <p>SAB/FAGR/HDOC/SHB</p> <p>SAB/FAPP/HDOC/SHB</p> <p>SAB/FTEC/HDOC/SHB</p> <p>SAB/FMED/HDOC/SHB</p> <p>SAB/FMAS/HDOC/CUR</p> <p>SAB/FGST/HDOC/CUR</p> <p>SAB/FSSL/HDOC/CUR</p> <p>SAB/FGEO/HDOC/CUR</p> <p>SAB/FAGR/HDOC/CUR</p> <p>SAB/FAPP/HDOC/CUR</p> <p>SAB/FTEC/HDOC/CUR</p> <p>SAB/FMED/HDOC/CUR</p> <p>SAB/FMAS/HDOC/STG</p> <p>SAB/FGST/HDOC/STG</p> <p>SAB/FSSL/HDOC/STG</p> <p>SAB/FGEO/HDOC/STG</p> <p>SAB/FAGR/HDOC/STG</p> <p>SAB/FAPP/HDOC/STG</p> <p>SAB/FTEC/HDOC/STG</p> <p>SAB/FMED/HDOC/STG</p>

	Hall time tables of FMAS	816.	SAB/FMAS/HDOC/TTB/HTTA
	Hall time tables of FGST	817.	SAB/FGST/HDOC/TTB/HTTA
	Hall time tables of FSSL	818.	SAB/FSSL/HDOC/TTB/HTTA
	Hall time tables of FGEO	819.	SAB/FGEO/HDOC/TTB/HTTA
	Hall time tables of FAGR	820.	SAB/FAGR/HDOC/TTB/HTTA
	Hall time tables of FAPP	821.	SAB/FAPP/HDOC/TTB/HTTA
	Hall time tables of FTEC	822.	SAB/FTEC/HDOC/TTB/HTTA
	Hall time tables of FMED	823.	SAB/FMED/HDOC/TTB/HTTA
	lecturer time tables of FMAS	824.	SAB/FMAS/HDOC/TTB/LTTA
	lecturer time tables of FGST	825.	SAB/FGST/HDOC/TTB/LTTA
	lecturer time tables of FSSL	826.	SAB/FSSL/HDOC/TTB/LTTA
	lecturer time tables of FGEO	827.	SAB/FGEO/HDOC/TTB/LTTA
	lecturer time tables of FAGR	828.	SAB/FAGR/HDOC/TTB/LTTA
	lecturer time tables of FAPP	829.	SAB/FAPP/HDOC/TTB/LTTA
	lecturer time tables of FTEC	830.	SAB/FTEC/HDOC/TTB/LTTA
	lecturer time tables of FMED	831.	SAB/FMED/HDOC/TTB/LTTA
	Student attendance FMAS	832.	SAB/FMAS/HDOC/REC/ATTE
	Student attendance FGST	833.	SAB/FGST/HDOC/REC/ATTE
	Student attendance FSSL	834.	SAB/FSSL/HDOC/REC/ATTE
	Student attendance FGEO	835.	SAB/FGEO/HDOC/REC/ATTE
	Student attendance FAGR	836.	SAB/FAGR/HDOC/REC/ATTE
	Student attendance FAPP	837.	SAB/FAPP/HDOC/REC/ATTE
	Student attendance FTEC	838.	SAB/FTEC/HDOC/REC/ATTE
	Student attendance FMED	839.	SAB/FMED/HDOC/REC/ATTE
	Lecture delivery records FMAS	840.	SAB/FMAS/HDOC/REC/LERE
	Lecture delivery records FGST	841.	SAB/FGST/HDOC/REC/LERE
	Lecture delivery records FSSL	842.	SAB/FSSL/HDOC/REC/LERE
	Lecture delivery records FGEO	843.	SAB/FGEO/HDOC/REC/LERE
	Lecture delivery records FAGR	844.	SAB/FAGR/HDOC/REC/LERE
	Lecture delivery records FAPP	845.	SAB/FAPP/HDOC/REC/LERE
	Lecture delivery records FTEC	846.	SAB/FTEC/HDOC/REC/LERE

	Lecture delivery records FMED	847.	SAB/FMED/HDOC/REC/LERE
	Student training handbook FMAS	848.	SAB/FMAS/HDOC/REC/STDN
	Student training handbook FGST	849.	SAB/FGST/HDOC/REC/STDN
	Student training handbook FSSL	850.	SAB/FSSL/HDOC/REC/STDN
	Student training handbook FGEO	851.	SAB/FGEO/HDOC/REC/STDN
	Student training handbook FAGR	852.	SAB/FAGR/HDOC/REC/STDN
	Student training handbook FAPP	853.	SAB/FAPP/HDOC/REC/STDN
	Student training handbook FTEC	854.	SAB/FTEC/HDOC/REC/STDN
	Student training handbook FMED	855.	SAB/FMED/HDOC/REC/STDN
	FB Minutes FMAS	856.	SAB/FMAS/HDOC/FBM
	FB Minutes FGST	857.	SAB/FGST/HDOC/FBM
	FB Minutes FSSL	858.	SAB/FSSL/HDOC/FBM
	FB Minutes FGEO	859.	SAB/FGEO/HDOC/FBM
	FB Minutes FAGR	860.	SAB/FAGR/HDOC/FBM
	FB Minutes FAPP	861.	SAB/FAPP/HDOC/FBM
	FB Minutes FTEC	862.	SAB/FTEC/HDOC/FBM
	FB Minutes FMED	863.	SAB/FMED/HDOC/FBM
	Senate Minutes	864.	SAB/VCOF/HDOC/SNT/2014 -2019
	Academic mentor allocation FMAS	865.	SAB/FMAS/HDOC/AMA
	Academic mentor allocation FGST	866.	SAB/FGST/HDOC/AMA
	Academic mentor allocation FSSL	867.	SAB/FSSL/HDOC/AMA
	Academic mentor allocation FGEO	868.	SAB/FGEO/HDOC/AMA
	Academic mentor allocation FAGR	869.	SAB/FAGR/HDOC/AMA
	Academic mentor allocation FAPP	870.	SAB/FAPP/HDOC/AMA
	Academic mentor allocation FTEC	871.	SAB/FTEC/HDOC/AMA

		Academic mentor allocation FMED	872.	SAB/FMED/HDOC/AMA
		IQA policy	873.	SAB/IQAU/HDOC/PLC/IQAS
		CGU annual program plan.	874.	SAB/CGUN/HDOC/AAP
		“Sitharana” counselling center at FSSL.	875.	SAB/SIAR/HDOC/REC
3.2	All study programs utilize SCL practices adhering to university policy of formalising learner-entered education.	University policy on teaching and learning	876.	SAB/IQAU/HDOC/PLC/TLAP
		Curriculum FMAS	877.	SAB/FMAS/HDOC/CUR
		Curriculum FGST	878.	SAB/FGST/HDOC/CUR
		Curriculum FSSL	879.	SAB/FSSL/HDOC/CUR
		Curriculum FGEO	880.	SAB/FGEO/HDOC/CUR
		Curriculum FAGR	881.	SAB/FAGR/HDOC/CUR
		Curriculum FAPP	882.	SAB/FAPP/HDOC/CUR
		Curriculum FTEC	883.	SAB/FTEC/HDOC/CUR
		Curriculum FMED	884.	SAB/FMED/HDOC/CUR
		Training programs on SCL FMAS	885.	SAB/FMAS/HDOC/TRN/SCLE
		Training programs on SCL FSSL	886.	SAB/FSSL/HDOC/TRN/SCLE
		Training programs on SCL FGEO	887.	SAB/FGEO/HDOC/TRN/SCLE
		Training programs on SCL FAGR	888.	SAB/FAGR/HDOC/TRN/SCLE
		Training programs on SCL FAPP	889.	SAB/FAPP/HDOC/TRN/SCLE
		Training programs on SCL FTEC	890.	SAB/FTEC/HDOC/TRN/SCLE
		Training programs on SCL FMED	891.	SAB/FMED/HDOC/TRN/SCLE
		SDC programs for student centered learning and teaching	892.	SAB/SDCE/HDOC/REC/SCLE
		Peer observation FMAS	893.	SAB/FMAS/HDOC/REP/PEER
		Peer observation FGST	894.	SAB/FGST/HDOC/REP/PEER
		Peer observation FSSL	895.	SAB/FSSL/HDOC/REP/PEER
		Peer observation FGEO	896.	SAB/FGEO/HDOC/REP/PEER
		Peer observation FAGR	897.	SAB/FAGR/HDOC/REP/PEER
		Peer observation FAPP	898.	SAB/FAPP/HDOC/REP/PEER
		Peer observation FTEC	899.	SAB/FTEC/HDOC/REP/PEER

	Peer observation FMED	900.	SAB/FMED/HDOC/REP/PEER
	Student Feedback Report FMAS	901.	SAB/FMAS/HDOC/REP/STFR
	Student Feedback Report FGST	902.	SAB/FGST/HDOC/REP/STFR
	Student Feedback Report FSSL	903.	SAB/FSSL/HDOC/REP/STFR
	Student Feedback Report FGEO	904.	SAB/FGEO/HDOC/REP/STFR
	Student Feedback Report FAGR	905.	SAB/FAGR/HDOC/REP/STFR
	Student Feedback Report FAPP	906.	SAB/FAPP/HDOC/REP/STFR
	Student Feedback Report FTEC	907.	SAB/FTEC/HDOC/REP/STFR
	Student Feedback Report FMED	908.	SAB/FMED/HDOC/REP/STFR
	Laboratory uisage FMAS	909.	SAB/FMAS/HDOC/REC/LABO
	Laboratory uisage FGST	910.	SAB/FGST/HDOC/REC/LABO
	Laboratory uisage FSSL	911.	SAB/FSSL/HDOC/REC/LABO
	Laboratory uisage FGEO	912.	SAB/FGEO/HDOC/REC/LABO
	Laboratory uisage FAGR	913.	SAB/FAGR/HDOC/REC/LABO
	Laboratory uisage FAPP	914.	SAB/FAPP/HDOC/REC/LABO
	Laboratory uisage FTEC	915.	SAB/FTEC/HDOC/REC/LABO
	Laboratory uisage FMED	916.	SAB/FMED/HDOC/REC/LABO
	Computer Centre usage FMAS	917.	SAB/FMAS/HDOC/REC/COCE
	Computer Centre usageFGST	918.	SAB/FGST/HDOC/REC/COCE
	Computer Centre usage FSSL	919.	SAB/FSSL/HDOC/REC/COCE
	Computer Centre usage FGEO	920.	SAB/FGEO/HDOC/REC/COCE
	Computer Centre usage FAGR	921.	SAB/FAGR/HDOC/REC/COCE
	Computer Centre usage FAPP	922.	SAB/FAPP/HDOC/REC/COCE
	Computer Centre usage FTEC	923.	SAB/FTEC/HDOC/REC/COCE
	Computer Centre usageFMED	924.	SAB/FMED/HDOC/REC/COCE
	Utilization of Library	925.	SAB/MLIB/HDOC/REC/STDT
	Student training handbook FMAS	926.	SAB/FMAS/HDOC/REC/STDT
	Student training handbook FMAS	927.	SAB/FGST/HDOC/REC/STDT
	Student training handbook FMAS	928.	SAB/FSSL/HDOC/REC/STDT
	Student training handbook FMAS	929.	SAB/FGEO/HDOC/REC/STDT
	Student training handbook FMAS	930.	SAB/FAGR/HDOC/REC/STDT

	Student training handbook FMAS	931.	SAB/FAPP/HDOC/REC/STDT
	Student training handbook FMAS	932.	SAB/FTEC/HDOC/REC/STDT
	Student training handbook FMAS	933.	SAB/FMED/HDOC/REC/STDT
	Evidence of SCL FMAS	934.	SAB/FMAS/HDOC/REC/STGA
	Evidence of SCL FGST	935.	SAB/FGST/HDOC/REC/STGA
	Evidence of SCL FSSL	936.	SAB/FSSL/HDOC/REC/STGA
	Evidence of SCL FGEO	937.	SAB/FGEO/HDOC/REC/STGA
	Evidence of SCL FAGR	938.	SAB/FAGR/HDOC/REC/STGA
	Evidence of SCL FAPP	939.	SAB/FAPP/HDOC/REC/STGA
	Evidence of SCL FTEC	940.	SAB/FTEC/HDOC/REC/STGA
	Evidence of SCL FMED	941.	SAB/FMED/HDOC/REC/STGA
	Field visits - FMAS	942.	SAB/FMAS/HDOC/REC/FLDV
	Field visits - FGST	943.	SAB/FGST/HDOC/REC/FLDV
	Field visits - FSSL	944.	SAB/FSSL/HDOC/REC/FLDV
	Field visits - FGEO	945.	SAB/FGEO/HDOC/REC/FLDV
	Field visits - FAGR	946.	SAB/FAGR/HDOC/REC/FLDV
	Field visits - FAPP	947.	SAB/FAPP/HDOC/REC/FLDV
	Field visits - FTEC	948.	SAB/FTEC/HDOC/REC/FLDV
	Field visits - FMED	949.	SAB/FMED/HDOC/REC/FLDV
	Photos of Classroom designs FMAS	950.	SAB/FMAS/DDOC/PHT
	Photos of Classroom designs FGST	951.	SAB/FGST/DDOC/PHT
	Photos of Classroom designs FSSL	952.	SAB/FSSL/DDOC/PHT
	Photos of Classroom designs FGEO	953.	SAB/FGEO/DDOC/PHT
	Photos of Classroom designs FAGR	954.	SAB/FAGR/DDOC/PHT

		<p>Photos of Classroom designs FAPP</p> <p>Photos of Classroom designs FTEC</p> <p>Photos of Classroom designs FMED</p> <p>Photographs or videos of Classroom activities by students</p> <p>SUSLWEB page</p> <p>Study program satisfaction survey</p>	<p>955.</p> <p>956.</p> <p>957.</p> <p>958.</p> <p>959.</p> <p>960.</p> <p>961.</p> <p>962.</p> <p>963.</p> <p>964.</p> <p>965.</p> <p>966.</p> <p>967.</p> <p>968.</p> <p>969.</p> <p>970.</p> <p>971.</p> <p>972.</p> <p>973.</p> <p>974.</p>	<p>SAB/FAPP/DDOC/PHT</p> <p>SAB/FTEC/DDOC/PHT</p> <p>SAB/FMED/DDOC/PHT</p> <p>SAB/FMAS/DDOC/PHT</p> <p>SAB/FGST/DDOC/PHT</p> <p>SAB/FSSL/DDOC/PHT</p> <p>SAB/FGEO/DDOC/PHT</p> <p>SAB/FAGR/DDOC/PHT</p> <p>SAB/FAPP/DDOC/PHT</p> <p>SAB/FTEC/DDOC/PHT</p> <p>SAB/FMED/DDOC/PHT</p> <p>www.sab.ac.lk</p> <p>SAB/FMAS/HDOC/REP/SATS</p> <p>SAB/FGST/HDOC/REP/SATS</p> <p>SAB/FSSL/HDOC/REP/SATS</p> <p>SAB/FGEO/HDOC/REP/SATS</p> <p>SAB/FAGR/HDOC/REP/SATS</p> <p>SAB/FAPP/HDOC/REP/SATS</p> <p>SAB/FTEC/HDOC/REP/SATS</p> <p>SAB/FMED/HDOC/REP/SATS</p>
3.3	<p>All faculties receive evaluative feedback from respective industries where their past graduates are employed.</p> <p>SUSL upgrades the study programmes based on SBS and SLQF provided by the UGC with</p>	<p>CDD policy FMAS</p> <p>CDD policy FGST</p> <p>CDD policy FSSL</p> <p>CDD policy FGEO</p> <p>CDD policy FAGR</p> <p>CDD policy FAPP</p> <p>CDD policy FTEC</p> <p>CDD policy FMED</p>	<p>975.</p> <p>976.</p> <p>977.</p> <p>978.</p> <p>979.</p> <p>980.</p> <p>981.</p> <p>982.</p>	<p>SAB/FMAS/HDOC/CDP</p> <p>SAB/FGST/HDOC/CDP</p> <p>SAB/FSSL/HDOC/CDP</p> <p>SAB/FGEO/HDOC/CDP</p> <p>SAB/FAGR/HDOC/CDP</p> <p>SAB/FAPP/HDOC/CDP</p> <p>SAB/FTEC/HDOC/CDP</p> <p>SAB/FMED/HDOC/CDP</p>

	<p>national and international benchmarking their respective study programmes with the support of volunteering international professionals.</p>	<p>SBS FMAS SBS FGST SBS FSSL SBS FGEO SBS FAGR SBS FAPP SBS FTEC SBS FMED SLQF Manual Revised Curriculum (Bsc. Special to Honors) SHB FMAS Senate Minutes on Curriculum Development CDD FMAS CDD FGST CDD FSSL CDD FGEO CDD FAGR CDD FAPP CDD FTEC CDD FMED Industrial training evaluation feedback from companies.</p> <p>Contract documents of international volunteer staff.</p>	<p>983. 984. 985. 986. 987. 988. 989. 990. 991. 992. 993. 994. 995. 996. 997. 998. 999. 1000. 1001. 1002. 1003. 1004. 1005. 1006. 1007. 1008. 1009. 1010.</p>	<p>SAB/FMAS/HDOC/SBS SAB/FGST/HDOC/SBS SAB/FSSL/HDOC/SBS SAB/FGEO/HDOC/SBS SAB/FAGR/HDOC/SBS SAB/FAPP/HDOC/SBS SAB/FTEC/HDOC/SBS SAB/FMED/HDOC/SBS UGC/IQAU/HDOC/MNL/SLQF SAB/FMAS/HDOC/SHB SAB/VCOF/HDOC/SNT/2014 -2019 SAB/FMAS/HDOC/CDD SAB/FGST/HDOC/CDD SAB/FSSL/HDOC/CDD SAB/FGEO/HDOC/CDD SAB/FAGR/HDOC/CDD SAB/FAPP/HDOC/CDD SAB/FTEC/HDOC/CDD SAB/FMED/HDOC/CDD SAB/FMAS/HDOC/REP/ITEF SAB/FSSL/HDOC/REP/ITEF SAB/FGEO/HDOC/REP/ITEF SAB/FAGR/HDOC/REP/ITEF SAB/FAPP/HDOC/REP/ITEF SAB/FMAS/HDOC/CON/VOST SAB/FGST/HDOC/CON/VOST SAB/FSSL/HDOC/CON/VOST SAB/FGEO/HDOC/CON/VOST</p>
--	--	---	--	--

			1011. SAB/FAGR/HDOC/CON/VOST 1012. SAB/FAPP/HDOC/CON/VOST 1013. SAB/FTEC/HDOC/CON/VOST 1014. SAB/FMED/HDOC/CON/VOST
3.4	<p>SUSL maintains conducive learning environment by facilitating students with ICT, laboratory and library facilities.</p> <p>SUSL provides continuous training in teaching to its staff and learning to its students.</p> <p>Appropriate skills of students are enhanced with the support from the CGU and external organisations.</p>	<p>Inventory of learning resources and tools</p> <p>Induction programmes of Staff Orientation of Students Photographic Evidences</p> <p>Attendance of workshop Field visits</p>	<p>1015. SAB/FMAS/HDOC/REC/RESO</p> <p>1016. SAB/FGST/HDOC/REC/RESO</p> <p>1017. SAB/FSSL/HDOC/REC/RESO</p> <p>1018. SAB/FGEO/HDOC/REC/RESO</p> <p>1019. SAB/FAGR/HDOC/REC/RESO</p> <p>1020. SAB/FAPP/HDOC/REC/RESO</p> <p>1021. SAB/FTEC/HDOC/REC/RESO</p> <p>1022. SAB/FMED/HDOC/REC/RESO</p> <p>1023. SAB/SDCE/HDOC/REC/CTHE</p> <p>1024. SAB/VCOF/HDOC/ORI</p> <p>1025. SAB/FMAS/DDOC/PHT</p> <p>1026. SAB/FGST/DDOC/PHT</p> <p>1027. SAB/FSSL/DDOC/PHT</p> <p>1028. SAB/FGEO/DDOC/PHT</p> <p>1029. SAB/FAGR/DDOC/PHT</p> <p>1030. SAB/FAPP/DDOC/PHT</p> <p>1031. SAB/FTEC/DDOC/PHT</p> <p>1032. SAB/FMED/DDOC/PHT</p> <p>1033. SAB/SDCE/HDOC/REC</p> <p>1034. SAB/FMAS/HDOC/REC/FLDV</p> <p>1035. SAB/FGST/HDOC/REC/FLDV</p> <p>1036. SAB/FSSL/HDOC/REC/FLDV</p> <p>1037. SAB/FGEO/HDOC/REC/FLDV</p> <p>1038. SAB/FAGR/HDOC/REC/FLDV</p> <p>1039. SAB/FAPP/HDOC/REC/FLDV</p> <p>1040. SAB/FTEC/HDOC/REC/FLDV</p>

		<p>Laboratory usage FMAS Laboratory usage FGST Laboratory usage FSSL Laboratory usage FGEO Laboratory usage FAGR Laboratory usage FAPP Laboratory usage FTEC Laboratory usage FMED Computer Centre usage FMAS Computer Centre usage FGST Computer Centre usage FSSL Computer Centre usage FGEO Computer Centre usage FAGR Computer Centre usage FAPP Computer Centre usage FTEC Computer Centre usage FMED Utilization of Library Utilization of LMS CTHE syllabus by SDC Programs conducted by SDC</p>	<p>1041. 1042. 1043. 1044. 1045. 1046. 1047. 1048. 1049. 1050. 1051. 1052. 1053. 1054. 1055. 1056. 1057. 1058. 1059. 1060. 1061.</p>	<p>SAB/FMED/HDOC/REC/FLDV SAB/FMAS/HDOC/REC/LABO SAB/FGST/HDOC/REC/LABO SAB/FSSL/HDOC/REC/LABO SAB/FGEO/HDOC/REC/LABO SAB/FAGR/HDOC/REC/LABO SAB/FAPP/HDOC/REC/LABO SAB/FTEC/HDOC/REC/LABO SAB/FMED/HDOC/REC/LABO SAB/FMAS/HDOC/REC/COCE SAB/FGST/HDOC/REC/COCE SAB/FSSL/HDOC/REC/COCE SAB/FGEO/HDOC/REC/COCE SAB/FAGR/HDOC/REC/COCE SAB/FAPP/HDOC/REC/COCE SAB/FTEC/HDOC/REC/COCE SAB/FMED/HDOC/REC/COCE SAB/MLIB/HDOC/REC SAB/CCST/HDOC/REC/LMSY SAB/SDCE/HDOC/REC/CTHE SAB/SDCE/HDOC/REC</p>
3.5	SUSL academics adopt modern and innovative pedagogy to provide a high standard of learning experience including the use of LMS, ICT based learning tools and open source learning platforms.	<p>Program/Course Specification of FMAS Program/Course Specification of FGST Program/Course Specification of FSSL Program/Course Specification of FGEO Program/Course Specification of FAGR</p>	<p>1062. 1063. 1064. 1065. 1066.</p>	<p>SAB/FMAS/HDOC/PCS SAB/FGST/HDOC/PCS SAB/FSSL/HDOC/PCS SAB/FGEO/HDOC/PCS SAB/FAGR/HDOC/PCS</p>

		<p>Program/Course Specification of FAPP</p> <p>Program/Course Specification of FTEC</p> <p>Program/Course Specification of FMED</p> <p>ICT based Learning practices- print and ICT-based materials/Google Groups/Whatsapp/MOOCs/Google Class room, Google docs and sheet usage</p> <p>University LMS usage statistics samples of teaching and training materials and methods developed/adopted</p> <p>Evidences of online tests</p> <p>Video development evidences</p>	<p>1067.</p> <p>1068.</p> <p>1069.</p> <p>1070.</p> <p>1071.</p> <p>1072.</p> <p>1073.</p> <p>1074.</p> <p>1075.</p> <p>1076.</p> <p>1077.</p> <p>1078.</p> <p>1079.</p> <p>1080.</p> <p>1081.</p> <p>1082.</p> <p>1083.</p> <p>1084.</p> <p>1085.</p> <p>1086.</p> <p>1087.</p> <p>1088.</p> <p>1089.</p>	<p>SAB/FAPP/HDOC/PCS</p> <p>SAB/FTEC/HDOC/PCS</p> <p>SAB/FMED/HDOC/PCS</p> <p>SAB/FMAS/HDOC/LTM</p> <p>SAB/FGST/HDOC/LTM</p> <p>SAB/FSSL/HDOC/LTM</p> <p>SAB/FGEO/HDOC/LTM</p> <p>SAB/FAGR/HDOC/LTM</p> <p>SAB/FAPP/HDOC/LTM</p> <p>SAB/FTEC/HDOC/LTM</p> <p>SAB/FMED/HDOC/LTM</p> <p>SAB/CCST/HDOC/REC/LMSY</p> <p>lms.sab.ac.lk</p> <p>SAB/FMAS/HDOC/REC/COCE</p> <p>SAB/FGST/HDOC/REC/COCE</p> <p>SAB/FSSL/HDOC/REC/COCE</p> <p>SAB/FGEO/HDOC/REC/COCE</p> <p>SAB/FAGR/HDOC/REC/COCE</p> <p>SAB/FAPP/HDOC/REC/COCE</p> <p>SAB/FTEC/HDOC/REC/COCE</p> <p>SAB/FMED/HDOC/REC/COCE</p> <p>SAB/FMAS/DDOC/REC/STGA</p> <p>SAB/FGST/DDOC/REC/STGA</p>
--	--	--	--	--

		<p>Student Feedback Report FMAS</p> <p>Student Feedback Report FGST</p> <p>Student Feedback Report FSSL</p> <p>Student Feedback Report FGEO</p> <p>Student Feedback Report FAGR</p> <p>Student Feedback Report FAPP</p> <p>Student Feedback Report FTEC</p> <p>Student Feedback Report FMED</p> <p>Peer observation FMAS</p> <p>Peer observation FGST</p> <p>Peer observation FSSL</p> <p>Peer observation FGEO</p> <p>Peer observation FAGR</p> <p>Peer observation FAPP</p> <p>Peer observation FTEC</p> <p>Peer observation r FMED</p>	<p>1090.</p> <p>1091.</p> <p>1092.</p> <p>1093.</p> <p>1094.</p> <p>1095.</p> <p>1096.</p> <p>1097.</p> <p>1098.</p> <p>1099.</p> <p>1100.</p> <p>1101.</p> <p>1102.</p> <p>1103.</p> <p>1104.</p> <p>1105.</p> <p>1106.</p> <p>1107.</p> <p>1108.</p> <p>1109.</p> <p>1110.</p> <p>1111.</p>	<p>SAB/FSSL/DDOC/REC/STGA</p> <p>SAB/FGEO/DDOC/REC/STGA</p> <p>SAB/FAGR/DDOC/REC/STGA</p> <p>SAB/FAPP/DDOC/REC/STGA</p> <p>SAB/FTEC/DDOC/REC/STGA</p> <p>SAB/FMED/DDOC/REC/STGA</p> <p>SAB/FMAS/HDOC/REP/STFR</p> <p>SAB/FGST/HDOC/REP/STFR</p> <p>SAB/FSSL/HDOC/REP/STFR</p> <p>SAB/FGEO/HDOC/REP/STFR</p> <p>SAB/FAGR/HDOC/REP/STFR</p> <p>SAB/FAPP/HDOC/REP/STFR</p> <p>SAB/FTEC/HDOC/REP/STFR</p> <p>SAB/FMED/HDOC/REP/STFR</p> <p>SAB/FMAS/HDOC/REP/PEER</p> <p>SAB/FGST/HDOC/REP/PEER</p> <p>SAB/FSSL/HDOC/REP/PEER</p> <p>SAB/FGEO/HDOC/REP/PEER</p> <p>SAB/FAGR/HDOC/REP/PEER</p> <p>SAB/FAPP/HDOC/REP/PEER</p> <p>SAB/FTEC/HDOC/REP/PEER</p> <p>SAB/FMED/HDOC/REP/PEER</p>
3.6	<p>SUSL allows and facilitate students to form study teams and subject associations with the aim of promoting soft skills.</p> <p>Opportunities for collaborative research activities are provided.</p>	<p>Evidence of peer study groups (Mini projects/Research Groups/Toastmaster’s Gavel Club/Subject Associations)</p>	<p>1112.</p> <p>1113.</p> <p>1114.</p> <p>1115.</p> <p>1116.</p> <p>1117.</p>	<p>SAB/FMAS/HDOC/REC/STDT</p> <p>SAB/FSSL/HDOC/REC/STDT</p> <p>SAB/FGEO/HDOC/REC/STDT</p> <p>SAB/FAGR/HDOC/REC/STDT</p> <p>SAB/FAPP/HDOC/REC/STDT</p> <p>SAB/FTEC/HDOC/REC/STDT</p>

		<p>Community development activities conducted by student groups.</p> <p>Workshop organizing teams – Entrepreneurship day/Tourism day/Environment day/Investor day/Brand Eminence Group assignments</p> <p>Collaborative research - Lecturer & Student Research</p> <p>Student satisfaction data</p>	<p>1118. SAB/FMED/HDOC/REC/STDT</p> <p>1119. SAB/FMAS/HDOC/REC/STDT</p> <p>1120. SAB/FSSL/HDOC/REC/STDT</p> <p>1121. SAB/FGEO/HDOC/REC/STDT</p> <p>1122. SAB/FAGR/HDOC/REC/STDT</p> <p>1123. SAB/FAPP/HDOC/REC/STDT</p> <p>1124. SAB/FTEC/HDOC/REC/STDT</p> <p>1125. SAB/FMED/HDOC/REC/STDT</p> <p>1126. SAB/FMAS/HDOC/REC/STDT</p> <p>1127. SAB/FMAS/HDOC/REC/STDT</p> <p>1128. SAB/FSSL/HDOC/REC/STDT</p> <p>1129. SAB/FGEO/HDOC/REC/STDT</p> <p>1130. SAB/FAGR/HDOC/REC/STDT</p> <p>1131. SAB/FAPP/HDOC/REC/STDT</p> <p>1132. SAB/FTEC/HDOC/REC/STDT</p> <p>1133. SAB/FMED/HDOC/REC/STDT</p> <p>1134. SAB/FMAS/HDOC/REC/RESE</p> <p>1135. SAB/FGST/HDOC/REC/RESE</p> <p>1136. SAB/FSSL/HDOC/REC/RESE</p> <p>1137. SAB/FGEO/HDOC/REC/RESE</p> <p>1138. SAB/FAGR/HDOC/REC/RESE</p> <p>1139. SAB/FAPP/HDOC/REC/RESE</p> <p>1140. SAB/FTEC/HDOC/REC/RESE</p> <p>1141. SAB/FMED/HDOC/REC/RESE</p> <p>1142. SAB/FMAS/HDOC/REP/STDS</p> <p>1143. SAB/FGST/HDOC/REP/STDS</p>
--	--	---	---

		Competition participation and organizing by students (Hackathon, quiz competitions, exhibitions)	1144. SAB/FSSL/HDOC/REP/STDS 1145. SAB/FGEO/HDOC/REP/STDS 1146. SAB/FAGR/HDOC/REP/STDS 1147. SAB/FAPP/HDOC/REP/STDS 1148. SAB/FTEC/HDOC/REP/STDS 1149. SAB/FMED/HDOC/REP/STDS 1150. SAB/FMAS/HDOC/REC/STDT 1151. SAB/FSSL/HDOC/REC/STDT 1152. SAB/FGEO/HDOC/REC/STDT 1153. SAB/FAGR/HDOC/REC/STDT 1154. SAB/FAPP/HDOC/REC/STDT 1155. SAB/FTEC/HDOC/REC/STDT 1156. SAB/FMED/HDOC/REC/STDT
3.7	SUSL ensures integration of assessment methods to its study programs and courses through the process of curriculum revision while aligning teaching, learning and assessment practices towards reaching program and course ILOs.	Policy on curriculum development CDD FMAS CDD FGST CDD FSSL CDD FGEO CDD FAGR CDD FAPP CDD FTEC	1157. SAB/FMAS/HDOC/CDP 1158. SAB/FGST/HDOC/CDP 1159. SAB/FSSL/HDOC/CDP 1160. SAB/FGEO/HDOC/CDP 1161. SAB/FAGR/HDOC/CDP 1162. SAB/FAPP/HDOC/CDP 1163. SAB/FTEC/HDOC/CDP 1164. SAB/FMED/HDOC/CDP 1165. SAB/FMAS/HDOC/CDD 1166. SAB/FGST/HDOC/CDD 1167. SAB/FSSL/HDOC/CDD 1168. SAB/FGEO/HDOC/CDD 1169. SAB/FAGR/HDOC/CDD 1170. SAB/FAPP/HDOC/CDD 1171. SAB/FTEC/HDOC/CDD

		<p>CDD FMED Developed and accepted curriculums – method of assessment (Senate Docs)</p> <p>SGs on integration of assessment and learning FMAS SGs FGST SGs FSSL SGs FGEO SGs FAGR SGs FAPP SGsFTEC SGsFMED Continuous Assessment Guides given to students</p> <p>Sample of Exam Papers, Mid term tests, any other CA's</p>	<p>1172. 1173. 1174. 1175. 1176. 1177. 1178. 1179. 1180. 1181. 1182. 1183. 1184. 1185. 1186. 1187. 1188. 1189. 1190. 1191. 1192. 1193. 1194. 1195. 1196. 1197. 1198.</p>	<p>SAB/FMED/HDOC/CDD SAB/FMAS/HDOC/CUR SAB/FGST/HDOC/CUR SAB/FSSL/HDOC/CUR SAB/FGEO/HDOC/CUR SAB/FAGR/HDOC/CUR SAB/FAPP/HDOC/CUR SAB/FTEC/HDOC/CUR SAB/FMED/HDOC/CUR SAB/FMAS/HDOC/STG SAB/FGST/HDOC/STG SAB/FSSL/HDOC/STG SAB/FGEO/HDOC/STG SAB/FAGR/HDOC/STG SAB/FAPP/HDOC/STG SAB/FTEC/HDOC/STG SAB/FMED/HDOC/STG SAB/FMAS/HDOC/CAG SAB/FGST/HDOC/CAG SAB/FSSL/HDOC/CAG SAB/FGEO/HDOC/CAG SAB/FAGR/HDOC/CAG SAB/FAPP/HDOC/CAG SAB/FTEC/HDOC/CAG SAB/FMED/HDOC/CAG SAB/EXAM/HDOC/REC/FMAS SAB/EXAM/HDOC/REC/FGST</p>
--	--	--	--	--

	<p>Practical training external supervisor's feedback External Supervisor's Report of FMAS External Supervisor's Report of FGST External Supervisor's Report of FSSL External Supervisor's Report of FGEO External Supervisor's Report of FAGR External Supervisor's Report of FAPP External Supervisor's Report of FTEC External Supervisor's Report of FMED Exam paper moderation process – examiner appointment documents to FB and Senate</p>	<p>1199. 1200. 1201. 1202. 1203. 1204. 1205. 1206. 1207. 1208. 1209. 1210. 1211. 1212. 1213. 1214. 1215. 1216. 1217. 1218. 1219. 1220.</p>	<p>SAB/EXAM/HDOC/REC/FSSL SAB/EXAM/HDOC/REC/FGEO SAB/EXAM/HDOC/REC/FAGR SAB/EXAM/HDOC/REC/FAPP SAB/EXAM/HDOC/REC/FTEC SAB/EXAM/HDOC/REC/FMED SAB/FMAS/HDOC/REP/EXSR SAB/FGST/HDOC/REP/EXSR SAB/FSSL/HDOC/REP/EXSR SAB/FGEO/HDOC/REP/EXSR SAB/FAGR/HDOC/REP/EXSR SAB/FAPP/HDOC/REP/EXSR SAB/FTEC/HDOC/REP/EXSR SAB/FMED/HDOC/REP/EXSR SAB/EXAM/HDOC/REC/FMAS SAB/EXAM/HDOC/REC/FGST SAB/EXAM/HDOC/REC/FSSL SAB/EXAM/HDOC/REC/FGEO SAB/EXAM/HDOC/REC/FAGR SAB/EXAM/HDOC/REC/FAPP SAB/EXAM/HDOC/REC/FTEC SAB/EXAM/HDOC/REC/FMED</p>
--	--	--	--

		Student Feedback Report FMAS Student Feedback Report FGST Student Feedback Report FSSL Student Feedback Report FGEO Student Feedback Report FAGR Student Feedback Report FAPP Student Feedback Report FTEC Student Feedback Report FMED	1221. 1222. 1223. 1224. 1225. 1226. 1227. 1228.	SAB/FMAS/HDOC/REP/STFR SAB/FGST/HDOC/REP/STFR SAB/FSSL/HDOC/REP/STFR SAB/FGEO/HDOC/REP/STFR SAB/FAGR/HDOC/REP/STFR SAB/FAPP/HDOC/REP/STFR SAB/FTEC/HDOC/REP/STFR SAB/FMED/HDOC/REP/STFR
3.8	SUSL collects student and peer evaluation reports on its lecturers on regular basis and the data is analysed and reported. Feedback is given to the relevant lecturer with whom the required improvements are discussed while the training needs are communicated to SDC for designing and implementation of HR development programs.	Peer observation FMAS Peer observation FGST Peer observation FSSL Peer observation FGEO Peer observation FAGR Peer observation FAPP Peer observation FTEC Peer observation r FMED Records on feedback provided to teachers based on student feedback/peer observation reports. FB Minutes Actions based on the feedback-SDC training programs	1229. 1230. 1231. 1232. 1233. 1234. 1235. 1236. 1237. 1238. 1239. 1240. 1241. 1242. 1243. 1244. 1245.	SAB/FMAS/HDOC/REP/PEER SAB/FGST/HDOC/REP/PEER SAB/FSSL/HDOC/REP/PEER SAB/FGEO/HDOC/REP/PEER SAB/FAGR/HDOC/REP/PEER SAB/FAPP/HDOC/REP/PEER SAB/FTEC/HDOC/REP/PEER SAB/FMED/HDOC/REP/PEER SAB/FMAS/HDOC/REC/FEED SAB/FGST/HDOC/REC/FEED SAB/FSSL/HDOC/REC/FEED SAB/FGEO/HDOC/REC/FEED SAB/FAGR/HDOC/REC/FEED SAB/FAPP/HDOC/REC/FEED SAB/FTEC/HDOC/REC/FEED SAB/FMED/HDOC/REC/FEED SAB/SDCE/HDOC/REC

3.9	SUSL has a policy on recognizing and rewarding creative and innovative approaches to teaching including rewarding members of the staff those who excel in such practices.	<p>University policy document on recognizing creative and innovative teaching - Excellent Academic awarding scheme</p> <p>Minutes of FBs and Senate about the award scheme.</p> <p>Excellent Academic awardees</p> <p>Best researcher annual award</p>	<p>1246.</p> <p>1247.</p> <p>1248.</p> <p>1249.</p>	<p>SAB/VCOF/HDOC/PLC/EAAS</p> <p>SAB/VCOF/HDOC/SNT/2014 -2019</p> <p>SAB/VCOF/HDOC/REC/ExAA</p> <p>SAB/VCOF/HDOC/REC/BRAA</p>
3.10	Members of the academic staff engage in research in their respective disciplines and incorporate the findings in the subject domains ensuring rich, current, relevant and updated learning experience to students.	<p>ARS abstract book</p> <p>Conference Proceedings- ICMR</p> <p>Conference Proceedings- ICSUSL</p> <p>Evidence of teachers incorporating their own research output and those in the public domain- Course /Study Guides</p> <p>incorporation of research articles /PPTs/specified articles</p> <p>Lecturer's course materials - LMS web link</p>	<p>1250.</p> <p>1251.</p> <p>1252.</p> <p>1253.</p> <p>1254.</p> <p>1255.</p> <p>1256.</p> <p>1257.</p> <p>1258.</p> <p>1259.</p> <p>1260.</p> <p>1261.</p>	<p>SAB/CRKD/HDOC/PRO/ARSE</p> <p>SAB/FMAS/HDOC/PRO/ICMR</p> <p>SAB/CRKD/HDOC/PRO/ICSU</p> <p>SAB/FMAS/HDOC/LTM</p> <p>SAB/FGST/HDOC/LTM</p> <p>SAB/FSSL/HDOC/LTM</p> <p>SAB/FGEO/HDOC/LTM</p> <p>SAB/FAGR/HDOC/LTM</p> <p>SAB/FAPP/HDOC/LTM</p> <p>SAB/FTEC/HDOC/LTM</p> <p>SAB/FMED/HDOC/LTM</p> <p>lms.sab.ac.lk</p>

Summary of Criterion 3

The programmes of study offered by the seven faculties have been designed to reflect the Vision, Mission, objectives and core values of the university and respective faculties. Each course of the degree programmes have been designed in order to achieve ILOs and PLOs through the course content and assessments. SUSL adopts an integrated-approach for delivering the courses that combines direct delivery and SCL methods. SUSL uses available ICT facilities in the teaching-learning process to enhance the process effectiveness. All faculties adopt a participatory approach to revise and develop the curricular where students' feedback is taken into consideration. SUSL follows a policy of gender, racial and ethnic equality while operating its teaching-learning process with certain provisions for differently-abled students.

2.4 Criterion 4 - Learning Resources, Student Support and Progression

<i>Standard No</i>	<i>University/HEI's Adherence to the Standard</i>	<i>Documentary Evidence to Support the Claim</i>	<i>Code Sequence</i>	<i>Code No. of the Document</i>
4.1	<p>SUSL has an efficient administrative structure that responds promptly to all student enquiries on admissions, programmes, fees, dues and scholarships primarily through the student services branch that operates a separate open counter with a dedicated officer for the matter.</p> <p>The enquiries regarding the examinations and graduation are promptly handled through the examination division.</p> <p>There are time slots for students at each FB, to deal with the academic matters, and welfare meetings with Deans and VC.</p>	<p>Photographs of Location of the Open counter</p> <p>Duty List of the officers/ Nonacademic staff member.</p> <p>Students services</p> <p>Meeting Minutes of the student welfare meetings with VC</p> <p>Meeting Minutes of the student welfare meetings with Deans</p> <p>FB minutes on students welfare</p>	<p>1262.</p> <p>1263.</p> <p>1264.</p> <p>1265.</p> <p>1266.</p> <p>1267.</p> <p>1268.</p> <p>1269.</p> <p>1270.</p> <p>1271.</p> <p>1272.</p> <p>1273.</p> <p>1274.</p> <p>1275.</p> <p>1276.</p> <p>1277.</p>	<p>SAB/STUD/DDOC/PHT</p> <p>SAB/REGI/HDOC/REC/DUTY</p> <p>http://www.sab.ac.lk/student-services</p> <p>SAB/VCOF/HDOC/MMT/WELM</p> <p>SAB/FMAS/HDOC/MMT/WELM</p> <p>SAB/FGST/HDOC/MMT/WELM</p> <p>SAB/FSSL/HDOC/MMT/WELM</p> <p>SAB/FGEO/HDOC/MMT/WELM</p> <p>SAB/FAGR/HDOC/MMT/WELM</p> <p>SAB/FAPP/HDOC/MMT/WELM</p> <p>SAB/FTEC/HDOC/MMT/WELM</p> <p>SAB/FMED/HDOC/MMT/WELM</p> <p>SAB/FMAS/HDOC/FBM</p> <p>SAB/FGST/HDOC/FBM</p> <p>SAB/FSSL/HDOC/FBM</p> <p>SAB/FGEO/HDOC/FBM</p>

			1278.	SAB/FAGR/HDOC/FBM
			1279.	SAB/FAPP/HDOC/FBM
			1280.	SAB/FTEC/HDOC/FBM
			1281.	SAB/FMED/HDOC/FBM
		Heads and Coordinators minutes on FB	1282.	SAB/FMAS/HDOC/MMT/HEAD
			1283.	SAB/FGST/HDOC/MMT/HEAD
			1284.	SAB/FSSL/HDOC/MMT/HEAD
			1285.	SAB/FGEO/HDOC/MMT/HEAD
			1286.	SAB/FAGR/HDOC/MMT/HEAD
			1287.	SAB/FAPP/HDOC/MMT/HEAD
			1288.	SAB/FTEC/HDOC/MMT/HEAD
			1289.	SAB/FMED/HDOC/MMT/HEAD
		Student Request forms for transcripts/Certificates/letters	1290.	SAB/FMAS/HDOC/LTR/STDR
			1291.	SAB/FGST/HDOC/LTR/STDR
			1292.	SAB/FSSL/HDOC/LTR/STDR
			1293.	SAB/FGEO/HDOC/LTR/STDR
			1294.	SAB/FAGR/HDOC/LTR/STDR
			1295.	SAB/FAPP/HDOC/LTR/STDR
			1296.	SAB/FTEC/HDOC/LTR/STDR
			1297.	SAB/FMED/HDOC/LTR/STDR

4.2	<p>SUSL has a well-structured orientation programme for all incoming students, conducted at both university and faculty levels, that includes measures to minimize/eliminate ragging and workshops to entertain, to motivate learning and good conducts and on personality development.</p> <p>Orientation program conducted by the student union is a key complement integration of new entrants to the student community that includes sport events and aesthetic events to encourage their recreational performance.</p> <p>Mentoring programmes at faculty level is well organized which include appointing of counsellors and mentors.</p>	<p>Government Act on 1998 No: 20 Regarding Abundant of Ragging in Institutions of Education.</p> <p>Commission circular No: 946; Common Guide lines on Student Discipline (10th Feb.2011)</p> <p>Commission Circular No: 919, A guide for Control Ragging as a threat in Universities or Higher Educational Institutions.</p> <p>By laws of the SUSL(Student Disciplinary Rules)</p> <p>Guidelines for avoid ragging at SUSL Handout.</p> <p>Orientation programme schedules</p> <p>Senate minutes for Orientation programmes</p> <p>The Programme schedule and norms of practices at the SUSL.</p> <p>Appointment letters issued for different Student counselors.</p> <p>Appreciation Letters issued for the Student Counselors</p>	<p>1298.</p> <p>1299.</p> <p>1300.</p> <p>1301.</p> <p>1302.</p> <p>1303.</p> <p>1304.</p> <p>1305.</p> <p>1306.</p> <p>1307.</p>	<p>UGC/VCOF/HDOC/ACT/1998/20</p> <p>UGC/VCOF/HDOC/CLR/946</p> <p>UGC/VCOF/HDOC/CLR/919</p> <p>SAB/VCOF/HDOC/BLW</p> <p>SAB/STUD/HDOC/REC</p> <p>SAB/VCOF/HDOC/ORI</p> <p>SAB/VCOF/HDOC/SNT/2014 -2019</p> <p>SUSL.</p> <p>SAB/VCOF/HDOC/LTR/STDC</p> <p>SAB/VCOF/HDOC/LTR/STDC</p>
-----	---	--	---	--

4.3	<p>Students' permanent records are only accessible to the authorities at the student services office thus ensuring their security and confidentiality.</p> <p>The LMS is maintained by the Center for Computer Studies which provides its users with learner confidentiality with username and password protection.</p> <p>All servers including the LMS server are located in the server room and are completely secured with the university firewall which has been configured to let both HTTP and SSH protocols.</p>	<p>Photo of student record cupboards</p> <p>Student record cupboards</p> <p>Maintenance of student records through MIS</p> <p>Screenshot of student records</p> <p>Library Registration through system</p> <p>Screenshot of Library Registration</p> <p>Application form of library registration</p> <p>LMS architecture</p> <p>Web page containing the Student guide for using the LMS</p>	<p>1308.</p> <p>1309.</p> <p>1310.</p> <p>1311.</p> <p>1312.</p> <p>1313.</p> <p>1314.</p> <p>1315.</p> <p>1316.</p>	<p>SAB/STUD/DDOC/PHT</p> <p>(Ground Verification)</p> <p>SAB/STUD/DIGI/MIS</p> <p>SAB/STUD/DDOC/PHT</p> <p>SAB/MLIB/DIGI/MIS</p> <p>SAB/MLIB/DDOC/PHT</p> <p>SAB/MLIB/HDOC/APF</p> <p>lms.sab.ac.lk</p> <p>lms.sab.ac.lk</p>
4.4	<p>Students have access to all necessary information through LMS, SHB and the university website.</p>	<p>SHB FMAS</p> <p>SHB FGST</p> <p>SHB FSSL</p> <p>SHB FGEO</p> <p>SHB FAGR</p>	<p>1317.</p> <p>1318.</p> <p>1319.</p> <p>1320.</p> <p>1321.</p>	<p>SAB/FMAS/HDOC/SHB</p> <p>SAB/FGST/HDOC/SHB</p> <p>SAB/FSSL/HDOC/SHB</p> <p>SAB/FGEO/HDOC/SHB</p> <p>SAB/FAGR/HDOC/SHB</p>

	<p>The practical guidance to the LMS is part of the orientation programme for the new entrants.</p> <p>LMS also facilitates the graduate students enrolled at the FGS.</p>	<p>SHB FAPP</p> <p>SHB FTEC</p> <p>SHB FMED</p> <p>SUSL Web</p> <p>Learner guide/ Soft copy on course subscription and learning</p> <p>Web page for Student Information System is maintained in MIS (Faculty of Applied Science home page)</p> <p>Web page for student Examination Management System</p>	<p>1322.</p> <p>1323.</p> <p>1324.</p> <p>1325.</p> <p>1326.</p> <p>1327.</p> <p>1328.</p>	<p>SAB/FAPP/HDOC/SHB</p> <p>SAB/FTEC/HDOC/SHB</p> <p>SAB/FMED/HDOC/SHB</p> <p>www.sab.ac.lk</p> <p>www.sab.ac.lk</p> <p>http://www.sab.ac.lk/app/</p> <p>SAB/EXAM/DIGI/MIS (Ground Verification)</p>
4.5	<p>SUSL has a mechanism for providing accurate and updated information to prospective students on its programmes through the SHB that outlines the course details, assessment methods and by-laws for examinations.</p> <p>Every faculty publishes its academic calendar, semester calendar and examination schedules in advance both in print media and through their websites.</p>	<p>Academic Calendar/Semester Calendar published in Faculty Web pages</p>	<p>1329.</p> <p>1330.</p> <p>1331.</p> <p>1332.</p> <p>1333.</p> <p>1334.</p> <p>1335.</p> <p>1336.</p>	<p>http://www.sab.ac.lk/mgmt/</p> <p>https://fgs-susl.edu.lk/</p> <p>http://www.sab.ac.lk/fssl/</p> <p>http://www.sab.ac.lk/geo/</p> <p>http://www.sab.ac.lk/agri/</p> <p>http://www.sab.ac.lk/app/</p> <p>http://www.sab.ac.lk/tech/</p> <p>http://www.sab.ac.lk/med/</p>

		<p>LMS administrator</p> <p>List of students for Scholarships (Mahapola)</p> <p>List of students for Scholarships (Bursaries)</p> <p>Deans List for financial assistance given for special needy students</p> <p>Financial Assistance given to Psychiatric students</p> <p>Constitution for student welfare fund (FMS)</p> <p>Vice-Chancellor's fund for overseas travel</p> <p>CODL scholarships for Certificate and Diploma in English courses</p>	<p>1356. SAB/EXAM/HDOC/TTB/FGEO</p> <p>1357. SAB/EXAM/HDOC/TTB/FAGR</p> <p>1358. SAB/EXAM/HDOC/TTB/FAPP</p> <p>1359. SAB/EXAM/HDOC/TTB/FTEC</p> <p>1360. SAB/EXAM/HDOC/TTB/FMED</p> <p>1361. SAB/CCST/HDOC/LTR/LMSY</p> <p>1362. SAB/STUD/HDOC/REC/MAHA</p> <p>1363. SAB/STUD/HDOC/REC/BURS</p> <p>1364. SAB/VCOF/HDOC/REC</p> <p>1365. SAB/VCOF/HDOC/REC</p> <p>1366. SAB/FMAS/HDOC/CNT/SWLF</p> <p>1367. SAB/VCOF/HDOC/REC/VCFU</p> <p>1368. SAB/CODL/HDOC/REC/SCHO</p>
4.6	All study programmes have been designed to include a student support system that promotes	Student Subject Associations (SOCS)	<p>1369. SAB/FMAS/HDOC/REC/STUA</p> <p>1370. SAB/FSSL/HDOC/REC/STUA</p>

	<p>teacher-student and student-student interactions.</p> <p>Course modules have been created for each faculty including the FGS.</p> <p>Every faculty has annual events organized by both the academic staff and students those align with ILO/PLOs of the programmes and as well as numerous events contributing to social and cultural harmony.</p>	<p>Investors' day</p> <p>Tourism day</p> <p>Entrepreneurship Day</p> <p>Marketing day</p> <p>Brand eminent Day</p> <p>Faculty Days</p> <p>Training workshops for student-staff (Faculty vise invitation letters) University Monthly Lecture series</p> <p>Cultural Show</p> <p>“Paduru Patiya”</p> <p>Pirihimbini Diyawara</p>	<p>1371.</p> <p>1372.</p> <p>1373.</p> <p>1374.</p> <p>1375.</p> <p>1376.</p> <p>1377.</p> <p>1378.</p> <p>1379.</p> <p>1380.</p> <p>1381.</p> <p>1382.</p> <p>1383.</p> <p>1384.</p> <p>1385.</p> <p>1386.</p> <p>1387.</p> <p>1388.</p> <p>1389.</p> <p>1390.</p>	<p>SAB/FGEO/HDOC/REC/STUA</p> <p>SAB/FAGR/HDOC/REC/STUA</p> <p>SAB/FAPP/HDOC/REC/STUA</p> <p>SAB/FMAS/HDOC/REC/STGA</p> <p>SAB/FMAS/HDOC/REC/STGA</p> <p>SAB/FMAS/HDOC/REC/STGA</p> <p>SAB/FAGR/HDOC/REC/STGA</p> <p>SAB/FMAS/HDOC/REC/STGA</p> <p>SAB/FAGR/HDOC/REC/STGA</p> <p>SAB/FMAS/HDOC/REC/STGA</p> <p>SAB/FAGR/HDOC/REC/STGA</p> <p>SAB/FMAS/HDOC/LTR/TRAN</p> <p>SAB/FGST/HDOC/LTR/TRAN</p> <p>SAB/FSSL/HDOC/LTR/TRAN</p> <p>SAB/FGEO/HDOC/LTR/TRAN</p> <p>SAB/FAGR/HDOC/LTR/TRAN</p> <p>SAB/FAPP/HDOC/LTR/TRAN</p> <p>SAB/FTEC/HDOC/LTR/TRAN</p> <p>SAB/FMED/HDOC/LTR/TRAN</p> <p>SAB/VCOF/HDOC/REC</p> <p>SAB/VCOF/HDOC/REC</p> <p>SAB/VCOF/HDOC/REC/ARTF</p>
--	---	---	---	---

		Assessments of subjects (LMS PROGRAMME / Study Guides)	1391. SAB/FMAS/HDOC/STG	
			1392. SAB/FGST/HDOC/STG	
			1393. SAB/FSSL/HDOC/STG	
			1394. SAB/FGEO/HDOC/STG	
			1395. SAB/FAGR/HDOC/STG	
			1396. SAB/FAPP/HDOC/STG	
			1397. SAB/FTEC/HDOC/STG	
			1398. SAB/FMED/HDOC/STG	
		Study Tour	1399. SAB/FMAS/HDOC/REC/FLDV	
			1400. SAB/FGST/HDOC/REC/FLDV	
			1401. SAB/FSSL/HDOC/REC/FLDV	
			1402. SAB/FGEO/HDOC/REC/FLDV	
			1403. SAB/FAGR/HDOC/REC/FLDV	
			1404. SAB/FAPP/HDOC/REC/FLDV	
			1405. SAB/FTEC/HDOC/REC/FLDV	
			1406. SAB/FMED/HDOC/REC/FLDV	
		Photographs	1407. www.sab.ac.lk	
4.7	SUSL ensures that adequate, appropriate and accessible infrastructure facilities, classrooms, auditoriums, well-	Monthly Payments for the service provider (LEARN) for Internet facility in the University	1408.	SAB/FINA/HDOC/REC/PAYM

<p>equipped laboratories, ICT centres, library facilities, teaching and research farm, language laboratories and medical facilities are available for effective delivery of all degree programmes with user surveys conducted to assist in monitoring and improvements.</p> <p>SUSL provides adequate internet access to its students with necessary infrastructure facilities all 24 hours.</p> <p>The main library and faculty libraries facilitate numerous services for students and teachers on their research activities through the Library Management System.</p>	Usage records library	1409.	SAB/MLIB/HDOC/REC
	Laboratory usage FMAS	1410.	SAB/FMAS/HDOC/REC/LABO
	Laboratory usage FGST	1411.	SAB/FGST/HDOC/REC/LABO
	Laboratory usage FSSL	1412.	SAB/FSSL/HDOC/REC/LABO
	Laboratory usage FGEO	1413.	SAB/FGEO/HDOC/REC/LABO
	Laboratory usage FAGR	1414.	SAB/FAGR/HDOC/REC/LABO
	Laboratory usage FAPP	1415.	SAB/FAPP/HDOC/REC/LABO
	Laboratory usage FTEC	1416.	SAB/FTEC/HDOC/REC/LABO
	Laboratory usage FMED	1417.	SAB/FMED/HDOC/REC/LABO
	Laboratory usage FMAS	1418.	SAB/FMAS/HDOC/REC/COCE
	Laboratory usage FGST	1419.	SAB/FGST/HDOC/REC/COCE
	Laboratory usage FSSL	1420.	SAB/FSSL/HDOC/REC/COCE
	Laboratory usage FGEO	1421.	SAB/FGEO/HDOC/REC/COCE
	Computer Centre usage FAGR	1422.	SAB/FAGR/HDOC/REC/COCE
	Computer Centre usage FAPP	1423.	SAB/FAPP/HDOC/REC/COCE
Computer Centre usage FTEC	1424.	SAB/FTEC/HDOC/REC/COCE	
Computer Centre usage FMED	1425.	SAB/FMED/HDOC/REC/COCE	
Student feedback for laboratory classes	1426.	SAB/FMAS/HDOC/REP/STFR	
Student Feedback Report FMAS	1427.	SAB/FGST/HDOC/REP/STFR	
Student Feedback Report FGST	1428.	SAB/FSSL/HDOC/REP/STFR	
Student Feedback Report FSSL	1429.	SAB/FGEO/HDOC/REP/STFR	
Student Feedback Report FGEO			

		<p>Student Feedback Report FAGR</p> <p>Student Feedback Report FAPP</p> <p>Student Feedback Report FTEC</p> <p>Student Feedback Report FMED</p> <p>Student feedback for ICT facilities</p> <p>Maintenance reports/ records</p> <p>Procumbent plans/ committee minutes</p> <p>Fingerprint data – from FSSL</p>	<p>1430.</p> <p>1431.</p> <p>1432.</p> <p>1433.</p> <p>1434.</p> <p>1435.</p> <p>1436.</p> <p>1437.</p> <p>1438.</p> <p>1439.</p> <p>1440.</p> <p>1441.</p> <p>1442.</p> <p>1443.</p> <p>1444.</p>	<p>SAB/FAGR/HDOC/REP/STFR</p> <p>SAB/FAPP/HDOC/REP/STFR</p> <p>SAB/FTEC/HDOC/REP/STFR</p> <p>SAB/FMED/HDOC/REP/STFR</p> <p>SAB/FMAS/HDOC/REP/STFR</p> <p>SAB/FGST/HDOC/REP/STFR</p> <p>SAB/FSSL/HDOC/REP/STFR</p> <p>SAB/FGEO/HDOC/REP/STFR</p> <p>SAB/FAGR/HDOC/REP/STFR</p> <p>SAB/FAPP/HDOC/REP/STFR</p> <p>SAB/FTEC/HDOC/REP/STFR</p> <p>SAB/FMED/HDOC/REP/STFR</p> <p>SAB/MAIN/HDOC/REC</p> <p>SAB/VCOF/HDOC/MMT/PROC/2014-2019</p> <p>SAB/FSSL/HDOC/REP/FING</p>
4.8	SUSL has the “Sitharana” Center for Counselling, Centre of Senior Student Counselor, GEE and CGU to support the social and personal development of students. “Sitharana” in particular in assessing fresh entrants to SUSL	<p>Appointment Letters</p> <p>Client Profile</p> <p>Clients by Academic Year and Clients from Community,</p> <p>Client Files- Sitharana Centre for Counselling (2015-2018),</p>	<p>1445.</p> <p>1446.</p> <p>1447.</p> <p>1448.</p>	<p>SAB/VCOF/HDOC/LTR/STDC</p> <p>SAB/SIAR/HDOC/REC</p> <p>SAB/SIAR/HDOC/REC</p> <p>SAB/SIAR/HDOC/REC</p>

for psychiatric illnesses, helping staff training at induction programs and workshops and extending counselling services to the community.	Clients by Faculty	1449.	SAB/SIAR/HDOC/REC
	Gender of clients (2015-2018)	1450.	SAB/SIAR/HDOC/REC
	Social Class background of Clients,(2015-2018)	1451.	SAB/SIAR/HDOC/REC
	Problems encountered by Clients	1452.	SAB/SIAR/HDOC/REC
	Frequencies and Percentages of Issues and problems reported	1453.	SAB/SIAR/HDOC/REC
	Percentage of Cases show Suicidal Ideation	1454.	SAB/SIAR/HDOC/REC
	Frequencies of Psychiatric illness by Gender	1455.	SAB/SIAR/HDOC/REC
	Relationship of Ragging and Violence with Psychiatric illness,	1456.	SAB/SIAR/HDOC/REC
	Influence of Ragging on Psychiatric illness,	1457.	SAB/SIAR/HDOC/REC
	Percentage of Clients with Family related issues,	1458.	SAB/SIAR/HDOC/REC
	Percentage of Clients whose one Parent Deceased,	1459.	SAB/SIAR/HDOC/REC
Percentage of Clients with an Abusive Childhood,	1460.	SAB/SIAR/HDOC/REC	
Percentage of Clients with a History of Drug Abuse,	1461.	SAB/SIAR/HDOC/REC	

4.9	<p>SUSL meets the standard especially at FSSL, FMAS and some limited facilities at FAGR.</p> <p>A special study area for differently-abled students is to be allocated at new library building, currently under construction, with convenient motor access facilities.</p>	<p>FSSL Documents for differently-abled students</p> <p>FMAS documents for differently-abled students</p> <p>FAPP documents for differently-abled students</p> <p>The proposed Building Plan / Sketch of the SUSL Library.</p> <p>Currently an emergency Chair is available for motor accessories.</p>	<p>1462.</p> <p>1463.</p> <p>1464.</p> <p>1465.</p> <p>1466.</p>	<p>SAB/FSSL/HDOC/REC/DIAB</p> <p>SAB/FMAS/HDOC/REC/DIAB</p> <p>SAB/FAPP/HDOC/REC/DIAB</p> <p>SAB/VCOF/HDOC/REC</p> <p>SAB/IQAU/DDOC/PHT</p>
4.10	<p>SUSL maintains a library automation system called “KOHA” (open source) which enables users to discover information in all formats through effective use of technology and organization of information.</p>	<p>The SUSL library has been partially automated through “KOHA”</p> <p>Procurement submitted to purchase the remaining accessories to fulfill the Library Automation part in 2019 / 2020/ 2021 budget. (RFID Security system)</p> <p>Member registration</p> <p>Library Counter Operations are well furnished with Barcode scanners, Receipt Printers and the system of KOHA software initiated for transactions.</p> <p>E- data base</p>	<p>1467.</p> <p>1468.</p> <p>1469.</p> <p>1470.</p> <p>1471.</p>	<p>http://www.sab.ac.lk/lib/</p> <p>SAB/VCOF/HDOC/MMT/PROC/2014-2019</p> <p>http://www.sab.ac.lk/lib/</p> <p>(Ground Verification)</p> <p>http://www.sab.ac.lk/lib/</p>

		<p>SCOLIS / Consortia 144th SCOLIS Meeting.</p> <p>URKUND Plagiarism detection Software 23rd Sep.2018 installed and hands on training provided for the Academics.</p> <p>The 197th Library Committee meeting recommended</p> <p>Academic requests made by Requisition Forms available online</p> <p>Institutional member for the CONSORTIA (CONSAL) SCOLIS /UGC</p> <p>Orientation Schedules, Library Brochures, PowerPoint Presentations.</p> <p>Minutes of the Library committee decisions.</p> <p>Library Notice Boards, Internal Memos etc.</p> <p>E- Books collection, Research reports, E-Journals, E-Databases</p> <p>Inter Library Loan Application</p> <p>Inter Library Loan Application Link</p>		<p>1472. SAB/MLIB/HDOC/REC</p> <p>1473. SAB/CCST/HDOC/REC</p> <p>1474. SAB/MLIB/HDOC/MMT/LCMM</p> <p>1475. http://www.sab.ac.lk/lib/useful-forms</p> <p>1476. SAB/MLIB/HDOC/REC</p> <p>1477. SAB/VCOF/HDOC/ORI</p> <p>1478. SAB/MLIB/HDOC/MMT/LCMM</p> <p>1479. SAB/MLIB/HDOC/REC</p> <p>1480. http://www.sab.ac.lk/lib/</p> <p>1481. SAB/MLIB/HDOC/APF/LOAN</p> <p>1482. http://www.sab.ac.lk/lib/</p>
--	--	---	--	---

		Library usage reports	1483.	SAB/MLIB/HDOC/REC
4.11	<p>SUSL provides counseling, providing grace opportunities in examinations, deferments of academic years on request, career guidance and opportunities for soft skills development to its students. CGU has put in place to facilitate students' progression from one year to the other as much qualifying them as to meet the need of the world of work in compliance with the UGC Circular 934. Aligned with that regular annual plan is in active. Events in the annual plan are diversified to meet the needs of individual academic year as well as made common to all academic years irrespective of the faculty.</p> <p>SUSL allows its students to progress from Mphil to PhD and Diploma to MBA/MSc degree levels.</p>	Policy on Student mentoring	1484.	SAB/VCOF/HDOC/PLC/STDM
		Senate minutes for grace opportunity	1485.	SAB/VCOF/HDOC/SNT/2014 -2019
		FB minutes for grace opportunity	1486.	SAB/FMAS/HDOC/FBM
			1487.	SAB/FGST/HDOC/FBM
			1488.	SAB/FSSL/HDOC/FBM
			1489.	SAB/FGEO/HDOC/FBM
			1490.	SAB/FAGR/HDOC/FBM
			1491.	SAB/FAPP/HDOC/FBM
		Senate minutes for academic year deferments	1492.	SAB/VCOF/HDOC/SNT/2014 -2019
		FB minutes for academic year deferments	1493.	SAB/FMAS/HDOC/FBM
			1494.	SAB/FGST/HDOC/FBM
			1495.	SAB/FSSL/HDOC/FBM
			1496.	SAB/FGEO/HDOC/FBM
			1497.	SAB/FAGR/HDOC/FBM
			1498.	SAB/FAPP/HDOC/FBM
	CGU attendance sheets	1499.	SAB/CGUN/HDOC/REC	
	Students' feedbacks	1500.	SAB/CGUN/HDOC/REC	
	UGC circular no 934 in 2010.	1501.	UGC/VCOF/HDOC/CLR/2010/934	

		Annual Activity Plan CGU	1502.	SAB/CGUN/HDOC/AAP
		Letters to industries for the development of Circular based objectives	1503.	SAB/CGUN/HDOC/REC
		CGU Webpage	1504.	http://www.sab.ac.lk/career-guidance-unit
		Orientation records	1505.	SAB/VCOF/HDOC/ORI
		CGU counseling records.	1506.	SAB/CGUN/HDOC/REC
		Programs details.	1507.	SAB/CGUN/HDOC/REC
		Evidence,	1508.	SAB/CGUN/HDOC/REC
4.12	SUSL maintains adequate learner support resources including counselling, ELTD, ICT, language and discipline separated laboratories, CGU, residential facilities for all incoming students, teaching and research farms for FAGR, field sites for FGEO, a teaching hospital for FMAS, open arts theatre, modern gymnasium, playground, swimming pool and medical center with 24-hour ambulance service to Balangoda DH.	Policy on student mentoring/counselling	1509.	SAB/VCOF/HDOC/PLC/STDM
		Sitharana Client files	1510.	SAB/SIAR/HDOC/REC
		Sitharana Memo files	1511.	SAB/SIAR/HDOC/REC
		Sitharana Log	1512.	SAB/SIAR/HDOC/REC
		Sitharana Activity Report 2014-2018	1513.	SAB/SIAR/HDOC/REC
		ELTD Documents	1514.	SAB/ELTD/HDOC/REC
		CGU Webpage	1515.	http://www.sab.ac.lk/career-guidance-unit
		FB minutes for Farm/field work/clinical facilities	1516.	SAB/FMAS/HDOC/FBM
			1517.	SAB/FGST/HDOC/FBM
			1518.	SAB/FSSL/HDOC/FBM
			1519.	SAB/FGEO/HDOC/FBM

	<p>Feedbacks of Research reports / Chemical usage /Laboratory guidelines / Request lists / Inventory of Chemical instruments / Handouts subject vise / Laboratory guidelines / Request lists / Inventory of Chemical instruments / Handouts subject vise / Attendance register / Material supply datasheet for chemicals / discarded records / Community services for the schools at Sabaragamuwa Province conducting practical sessions.</p>		<p>1520. SAB/FAGR/HDOC/FBM 1521. SAB/FAPP/HDOC/FBM 1522. SAB/FTEC/HDOC/FBM 1523. SAB/FMED/HDOC/FBM 1524. SAB/FMAS/HDOC/REC/ACSS 1525. SAB/FGST/HDOC/REC/ACSS 1526. SAB/FSSL/HDOC/REC/ACSS 1527. SAB/FGEO/HDOC/REC/ACSS 1528. SAB/FAGR/HDOC/REC/ACSS 1529. SAB/FAPP/HDOC/REC/ACSS 1530. SAB/FTEC/HDOC/REC/ACSS 1531. SAB/FMED/HDOC/REC/ACSS</p>
--	--	--	---

	<p>Hostel Rules & Regulations / List of goods supplied to Hostels /Weekly reports submitted by the Sub Wardens/ Facilitate the utensils / Canteen facilities / Evaluation of the Food quality through the PHI / Minutes of the Canteen Committee Meetings / Canteen Price List / Service Agreements / Maintaining of Welfare shops –Agreement / Photocopy Services / Hostel Application</p> <p>Hostel Management Policy</p> <p>Counselling Policy</p> <p>Disable student policy</p> <p>Files- Medical Centre</p> <p>Personal files for the patients</p> <p>Preliminary treatments provided</p> <p>Necessary Medical certificates issued for patients,</p> <p>Supplying of medicine and necessary guidance to the students those who are attending to the outbound practices.</p>	<p>1532. SAB/STUD/HDOC/REC/HOST</p> <p>1533. SAB/VCOF/HDOC/PLC/HOST</p> <p>1534. SAB/VCOF/HDOC/PLC/COUN</p> <p>1535. SAB/VCOF/HDOC/PLC/DIAB</p> <p>1536. SAB/MEDC/HDOC/REC</p> <p>1537. SAB/MEDC/HDOC/REC</p> <p>1538. SAB/MEDC/HDOC/REC</p> <p>1539. SAB/MEDC/HDOC/REC/MCER</p> <p>1540. SAB/MEDC/HDOC/REC</p>
--	--	---

		Inventories, register, record books	1541.	SAB/MEDC/HDOC/REC/INVE
		Issue notes from SUSL Stores	1542.	SAB/STOR/HDOC/REC
		Maintaining of daily drugs stocks	1543.	SAB/MEDC/HDOC/REC
		Purchasing of drugs stocks from Osusala	1544.	SAB/MEDC/HDOC/REC
		Colours Night	1545.	SAB/SPOR/HDOC/REC/COLR
		Inter University Games	1546.	SAB/SPOR/HDOC/REC/IUGA
		Students attends for the Sports tournaments	1547.	SAB/SPOR/HDOC/REC/ACTV
		Foreign Tours	1548.	SAB/SPOR/HDOC/REC/FORT
		Fresher's Meet / Inter Faculty Meet / Invitational tournaments / Staff Tournaments / Special Coaching Camps /Division Matches / FA Cup Tournament (Foot Ball) / Daily Practices / Assist to the FAPS Degree for Sport Science & Management	1549.	SAB/SPOR/HDOC/REC/ACTV
		Photographs	1550.	SAB/SPOR/DDOC/PHT/ACTV
4.13	SUSL heeds the standard through curriculum revisions based on OBE and career guidance.	Examination Rates	1551.	SAB/EXAM/HDOC/REC
		Graduate Exit surveys (Examination)	1552.	SAB/EXAM/HDOC/REC/GEXS

		<p>Student progression surveys of students</p> <p>CGU attendance sheets</p> <p>Students' feedbacks</p> <p>UGC circular no 934 in 2010.</p> <p>Annual Activity Plan CGU</p> <p>Letters to industries for the development of Circular based objectives</p> <p>CGU Webpage</p> <p>Orientation records.</p> <p>CGU counseling records.</p> <p>Programs details.</p>	<p>1553.</p> <p>1554.</p> <p>1555.</p> <p>1556.</p> <p>1557.</p> <p>1558.</p> <p>1559.</p> <p>1560.</p> <p>1561.</p> <p>1562.</p>	<p>students</p> <p>SAB/CGUN/HDOC/REC</p> <p>SAB/CGUN/HDOC/REC</p> <p>UGC/VCOF/HDOC/CLR/2010/934</p> <p>SAB/CGUN/HDOC/AAP</p> <p>SAB/CGUN/HDOC/REC</p> <p>http://www.sab.ac.lk/career-guidance-unit</p> <p>SAB/VCOF/HDOC/ORI</p> <p>SAB/CGUN/HDOC/REC</p> <p>SAB/CGUN/HDOC/REC</p>
4.14	SUSL has a key role in determining student satisfaction after the completion of their programmes of study through formal graduate exit surveys feedback of which are used to improve the degree programmes.	<p>Tracer study</p> <p>Graduate exit survey</p> <p>Student satisfaction surveys in Faculty level</p>	<p>1563.</p> <p>1564.</p> <p>1565.</p> <p>1566.</p> <p>1567.</p> <p>1568.</p> <p>1569.</p> <p>1570.</p> <p>1571.</p>	<p>SAB/FMAS/HDOC/TST</p> <p>SAB/FSSL/HDOC/TST</p> <p>SAB/FGEO/HDOC/TST</p> <p>SAB/FAGR/HDOC/TST</p> <p>SAB/FAPP/HDOC/TST</p> <p>SAB/EXAM/HDOC/REC/GEXS</p> <p>SAB/FMAS/HDOC/REP/SATS</p> <p>SAB/FGST/HDOC/REP/SATS</p> <p>SAB/FSSL/HDOC/REP/SATS</p>

			1572.	SAB/FGEO/HDOC/REP/SATS
			1573.	SAB/FAGR/HDOC/REP/SATS
			1574.	SAB/FAPP/HDOC/REP/SATS
			1575.	SAB/FTEC/HDOC/REP/SATS
			1576.	SAB/FMED/HDOC/REP/SATS
		Senate minutes	1577.	SAB/VCOF/HDOC/SNT/2014 -2019
		FB minutes	1578.	SAB/FMAS/HDOC/FBM
			1579.	SAB/FGST/HDOC/FBM
			1580.	SAB/FSSL/HDOC/FBM
			1581.	SAB/FGEO/HDOC/FBM
			1582.	SAB/FAGR/HDOC/FBM
			1583.	SAB/FAPP/HDOC/FBM
			1584.	SAB/FTEC/HDOC/FBM
			1585.	SAB/FMED/HDOC/FBM
		CDD FMAS	1586.	SAB/FMAS/HDOC/CDD
		CDD FGST	1587.	SAB/FGST/HDOC/CDD
		CDD FSSL	1588.	SAB/FSSL/HDOC/CDD
		CDD FGEO	1589.	SAB/FGEO/HDOC/CDD
		CDD FAGR	1590.	SAB/FAGR/HDOC/CDD
		CDD FAPP	1591.	SAB/FAPP/HDOC/CDD
		CDD FTEC	1592.	SAB/FTEC/HDOC/CDD
		CDD FMED	1593.	SAB/FMED/HDOC/CDD

Summary of Criterion 4

Each department spotlights its activities, upcoming events and selected notices and news on its respective website on the SUSL web portal. The university website publicises details on its facilities, services, courses and entertainment activities in both graphic and text media to captivate prospective undergraduates and boost the number of graduate students, both local and foreign, enrolling at the FGST. The newly established faculties seek to collaborate with the SUSL library to allow for the students to have access to a wider library. In that regard, the library will subscribe to journals in medicine and Taylor & Francis database in future as per recommendations by SCOLIS / UGC – CONSAL. The main library is in the process of subscribing to the database of GALE- CENGAGE and Elsevier Science Direct with the support of UGC/CONSAL in future. The major obstacle SUSL faces in respect of learning resources, student support and progression is the delay in receiving materials due to the state prescribed procedures of procurement and tender procedures to be followed. Faculty Hand Books are available as print copies while the Library Hand Book is available on the library website for reference.

2.5 Criterion 5 - Student Assessment and Awards

<i>Standard No</i>	<i>University/HEI's Adherence to the Standard</i>	<i>Documentary Evidence to Support the Claim</i>	<i>Code Sequence</i>	<i>Code No. of the Document</i>
5.1	SUSL attends to the standard through curriculum development committees at FBs and the Senate.	Faculty By-laws FGST	1594.	SAB/FGST/HDOC/BLW/2014-2019
		Faculty By-laws FSSL	1595.	SAB/FSSL/HDOC/BLW/2014-2019
		Faculty By-laws FMAS	1596.	SAB/FMAS/HDOC/BLW/2014-2019
		Faculty By-laws FGEO	1597.	SAB/FGEO/HDOC/BLW/2014-2019
		Faculty By-laws FAGR	1598.	SAB/FAGR/HDOC/BLW/2014-2019
		Faculty By-laws FAPP	1599.	SAB/FAPP/HDOC/BLW/2014-2019
		Faculty By-laws FTEC	1600.	SAB/FTEC/HDOC/BLW/2014-2019
		Faculty By-laws FMED	1601.	SAB/FMED/HDOC/BLW/2014-2019
		Examination By-laws examination rules and regulations;	1602.	SAB/EXAM/HDOC/BLW/BLEX/2014-2019
		CDC Minutes FGST	1603.	SAB/FGST/HDOC/MMT/CDCM/2014-2019
CDC Minutes FSSL	1604.	SAB/FSSL/HDOC/MMT/CDCM/2014-2019		
CDC Minutes FMAS	1605.	SAB/FMAS/HDOC/MMT/CDCM/2014-2019		
CDC Minutes FGEO	1606.	SAB/FGEO/HDOC/MMT/CDCM/2014-2019		
CDC Minutes FAGR	1607.	SAB/FAGR/HDOC/MMT/CDCM/2014-2019		

	CDC Minutes FAPP	1608.	SAB/FAPP/HDOC/MMT/CDCM/2014-2019
	CDC Minutes FTEC	1609.	SAB/FTEC/HDOC/MMT/CDCM/2014-2019
	CDC Minutes FMED	1610.	SAB/FMED/HDOC/MMT/CDCM/2014-2019
	Curriculum FGST	1611.	SAB/FGST/HDOC/CUR/2014-2019
	Curriculum FSSL	1612.	SAB/FSSL/HDOC/CUR/2014-2019
	Curriculum FMAS	1613.	SAB/FMAS/HDOC/CUR/2014-2019
	Curriculum FGEO	1614.	SAB/FGEO/HDOC/CUR/2014-2019
	Curriculum FAGR	1615.	SAB/FAGR/HDOC/CUR/2014-2019
	Curriculum FAPP	1616.	SAB/FAPP/HDOC/CUR/2014-2019
	Curriculum FTEC	1617.	SAB/FTEC/HDOC/CUR/2014-2019
	Curriculum FMED	1618.	SAB/FMED/HDOC/CUR/2014-2019
	Examination papers FGST	1619.	SAB/EXAM/HDOC/EXP/FGST/2014-2019
	Examination papers FSSL	1620.	SAB/EXAM/HDOC/EXP/FSSL/2014-2019
	Examination papers FMAS	1621.	SAB/EXAM/HDOC/EXP/FMAS/2014-2019
	Examination papers FGEO	1622.	SAB/EXAM/HDOC/EXP/FGEO/2014-2019
	Examination papers FAGR	1623.	SAB/EXAM/HDOC/EXP/FAGR/2014-2019

	Examination papers FAPP	1624.	SAB/EXAM/HDOC/EXP/FAPP/2014-2019
	Answer scripts sample FGST	1625.	SAB/EXAM/HDOC/ANS/FGST/2014-2019
	Answer scripts sample FSSL	1626.	SAB/EXAM/HDOC/ANS/FSSL/2014-2019
	Answer scripts sample FMAS	1627.	SAB/EXAM/HDOC/ANS/FMAS/2014-2019
	Answer scripts sample FGEO	1628.	SAB/EXAM/HDOC/ANS/FGEO/2014-2019
	Answer scripts sample FAGR	1629.	SAB/EXAM/HDOC/ANS/FAGR/2014-2019
	Answer scripts sample FAPP	1630.	SAB/EXAM/HDOC/ANS/FAPP/2014-2019
	Marks sheets FGST	1631.	SAB/EXAM/HDOC/MAS/FGST/2014-2019
	Marks sheets FSSL	1632.	SAB/EXAM/HDOC/MAS/FSSL/2014-2019
	Marks sheets FMAS	1633.	SAB/EXAM/HDOC/MAS/FMAS/2014-2019
	Marks sheets FGEO	1634.	SAB/EXAM/HDOC/MAS/FGEO/2014-2019
	Marks sheets FAGR	1635.	SAB/EXAM/HDOC/MAS/FAGR/2014-2019
	Marks sheets FAPP	1636.	SAB/EXAM/HDOC/MAS/FAPP/2014-2019

	Theses/dissertations FGST	1637.	SAB/FGST/HDOC/TAD/2014-2019
	Theses/dissertations FSSL	1638.	SAB/FSSL/HDOC/TAD/2014-2019
	Theses/dissertations FMAS	1639.	SAB/FMAS/HDOC/TAD/2014-2019
	Theses/dissertations FGEO	1640.	SAB/FGEO/HDOC/TAD/2014-2019
	Theses/dissertations FAGR	1641.	SAB/FAGR/HDOC/TAD/2014-2019
	Theses/dissertations FAPP	1642.	SAB/FAPP/HDOC/TAD/2014-2019
	Undergraduate project reports FGST	1643.	SAB/FGST/HDOC/UPR/2014-2019
	Undergraduate project reports FSSL	1644.	SAB/FSSL/HDOC/UPR/2014-2019
	Undergraduate project reports FMAS	1645.	SAB/FMAS/HDOC/UPR/2014-2019
	Undergraduate project reports FGEO	1646.	SAB/FGEO/HDOC/UPR/2014-2019
	Undergraduate project reports FAGR	1647.	SAB/FAGR/HDOC/UPR/2014-2019
	Undergraduate project reports FAPP	1648.	SAB/FAPP/HDOC/UPR/2014-2019
	in-course assessment records FGST	1649.	SAB/FGST/HDOC/IAR/2014-2019
	in-course assessment records FSSL	1650.	SAB/FSSL/HDOC/IAR/2014-2019
	in-course assessment records FMAS	1651.	SAB/FMAS/HDOC/IAR/2014-2019

		in-course assessment records FGEO	1652.	SAB/FGEO/HDOC/IAR/2014-2019
		in-course assessment records FAGR	1653.	SAB/FAGR/HDOC/IAR/2014-2019
		in-course assessment records FAPP	1654.	SAB/FAPP/HDOC/IAR/2014-2019
		in-course assessment records FTEC	1655.	SAB/FTEC/HDOC/IAR/2014-2019
		in-course assessment records FMED	1656.	SAB/FMED/HDOC/IAR/2014-2019
5.2	SUSL reviews and amends assessment regulations every five years or as required.	SUSL Strategic plans (2014- 2018)	1657.	SAB/VCOF/HDOC/SMP/SMPS/2014- 2018
		SUSL Strategic plans (2019 – 2023)	1658.	SAB/VCOF/HDOC/SMP/SMPS/2019- 2023
		Minutes of review meetings	1659.	SAB/VCOF/HDOC/MMT/SMPS/2014- 2019
		Amended By-laws, rules and regulations	1660.	SAB/VCOF/HDOC/BLW/2014-2019
		CDC Minutes FGST	1661.	SAB/FGST/HDOC/MMT/CDCM/2014- 2019
		CDC Minutes FSSL	1662.	SAB/FSSL/HDOC/MMT/CDCM/2014- 2019
		CDC Minutes FMAS	1663.	SAB/FMAS/HDOC/MMT/CDCM/2014- 2019
		CDC Minutes FGEO	1664.	SAB/FGEO/HDOC/MMT/CDCM/2014- 2019

		CDC Minutes FAGR	1665.	SAB/FAGR/HDOC/MMT/CDCM/2014-2019
		CDC Minutes FAPP	1666.	SAB/FAPP/HDOC/MMT/CDCM/2014-2019
		CDC Minutes FTEC	1667.	SAB/FTEC/HDOC/MMT/CDCM/2014-2019
		CDC Minutes FMED	1668.	SAB/FMED/HDOC/MMT/CDCM/2014-2019
		Senate minutes on evaluation.	1669.	SAB/VCOF/HDOC/SNT/2014-2019
		Council minutes on evaluation.	1670.	SAB/VCOF/HDOC/CNL/2014-2019
		Reviewed document of Examination procedure	1671.	SAB/EXAM/HDOC/SOP/ESOP/2014-2019
5.3	SUSL publishes its assessment criteria, regulations and procedures at the enrolment, assessment criteria, regulations, and procedures which are communicated to students and staff during the orientation programme and through SHB, mentoring, student counsellors and examination by-laws procedures.	SHB FGST	1672.	SAB/FGST/HDOC/SHB/2014-2019
		SHB FSSL	1673.	SAB/FSSL/HDOC/SHB/2014-2019
		SHB FMAS	1674.	SAB/FMAS/HDOC/SHB/2014-2019
		SHB FGEO	1675.	SAB/FGEO/HDOC/SHB/2014-2019
		SHB FAGR	1676.	SAB/FAGR/HDOC/SHB/2014-2019
		SHB FAPP	1677.	SAB/FAPP/HDOC/SHB/2014-2019
		SHB FTEC	1678.	SAB/FTEC/HDOC/SHB/2014-2019
		SHB FMED	1679.	SAB/FMED/HDOC/SHB/2014-2019
		Mentors List FGST	1680.	SAB/FGST/HDOC/MNL/2014-2019
		Mentors List FSSL	1681.	SAB/FSSL/HDOC/MNL/2014-2019
		Mentors List FMAS	1682.	SAB/FMAS/HDOC/MNL/2014-2019

	Mentors List FGEO	1683.	SAB/FGEO/HDOC/MNL/2014-2019
	Mentors List FAGR	1684.	SAB/FAGR/HDOC/MNL/2014-2019
	Mentors List FAPP	1685.	SAB/FAPP/HDOC/MNL/2014-2019
	Mentors List FTEC	1686.	SAB/FTEC/HDOC/MNL/2014-2019
	Mentors List FMED	1687.	SAB/FMED/HDOC/MNL/2014-2019
	Orientation Programme Schedule	1688.	SAB/VCOF/HDOC/OPS/2014-2019
	Examination By-laws	1689.	SAB/EXAM/HDOC/BLW/BLEX/2014-2019
	Examination Admissions regulations and rules governing student assessments;	1690.	SAB/EXAM/HDOC/EXA/2014-2019
	Manual of examination procedures	1691.	SAB/EXAM/HDOC/SOP/ESOP/2014-2019
	in-course assessment records FGST	1692.	SAB/FGST/HDOC/IAR/2014-2019
	in-course assessment records FSSL	1693.	SAB/FSSL/HDOC/IAR/2014-2019
	in-course assessment records FMAS	1694.	SAB/FMAS/HDOC/IAR/2014-2019
	in-course assessment records FGEO	1695.	SAB/FGEO/HDOC/IAR/2014-2019
	in-course assessment records FAGR	1696.	SAB/FAGR/HDOC/IAR/2014-2019

	in-course assessment records FAPP	1697.	SAB/FAPP/HDOC/IAR/2014-2019
	in-course assessment records FTEC	1698.	SAB/FTEC/HDOC/IAR/2014-2019
	in-course assessment records FMED	1699.	SAB/FMED/HDOC/IAR/2014-2019
	Faculty web FGST	1700.	<u>SAB/DDOC/2014-2019</u>
	Faculty web FSSL	1701.	<u>SAB/DDOC/2014-2019</u>
	Faculty web FMAS	1702.	<u>SAB/DDOC/2014-2019</u>
	Faculty web FGEO	1703.	<u>SAB/DDOC/2014-2019</u>
	Faculty web FAGR	1704.	<u>SAB/DDOC/2014-2019</u>
	Faculty web FAPP	1705.	<u>SAB/DDOC/2014-2019</u>
	Faculty web FTEC	1706.	<u>SAB/DDOC/2014-2019</u>
	Faculty web FMED	1707.	<u>SAB/DDOC/2014-2019</u>
	CA Guidelines FGST	1708.	SAB/FGST/HDOC/CAG/2014-2019
	CA Guidelines FSSL	1709.	SAB/FSSL/HDOC/CAG/2014-2019
	CA Guidelines FMAS	1710.	SAB/FMAS/HDOC/CAG/2014-2019
	CA Guidelines FGEO	1711.	SAB/FGEO/HDOC/CAG/2014-2019
	CA Guidelines FAGR	1712.	SAB/FAGR/HDOC/CAG/2014-2019
	CA Guidelines FAPP	1713.	SAB/FAPP/HDOC/CAG/2014-2019
	CA Guidelines FTEC	1714.	SAB/FTEC/HDOC/CAG/2014-2019
	CA Guidelines FMED	1715.	SAB/FMED/HDOC/CAG/2014-2019

5.4	<p>SUSL ensures that every examination paper is moderated by a senior academic and the answer script is marked by both first and second examiners. A third examiner is appointed as the need arises.</p> <p>Evaluation of a dissertation is done by two independent examiners based on the evaluation guidelines and a marking scheme.</p> <p>VIVA-VOCE examinations are conducted by a panel of examiners.</p> <p>SDC conducts workshops for newly recruited academics on assessment and evaluation.</p>	<p>Manual of examination procedures</p> <p>Faculty By-laws FGST</p> <p>Faculty By-laws FSSL</p> <p>Faculty By-laws FMAS</p> <p>Faculty By-laws FGEO</p> <p>Faculty By-laws FAGR</p> <p>Faculty By-laws FAPP</p> <p>Faculty By-laws FTEC</p> <p>Faculty By-laws FMED</p> <p>SDC's past and future training schedules for academics</p> <p>Examiner's List FGST</p> <p>Examiner's List FSSL</p> <p>Examiner's List FMAS</p> <p>Examiner's List FGEO</p> <p>Examiner's List FAGR</p> <p>Examiner's List FAPP</p>	<p>1716.</p> <p>1717.</p> <p>1718.</p> <p>1719.</p> <p>1720.</p> <p>1721.</p> <p>1722.</p> <p>1723.</p> <p>1724.</p> <p>1725.</p> <p>1726.</p> <p>1727.</p> <p>1728.</p> <p>1729.</p> <p>1730.</p> <p>1731.</p>	<p>SAB/EXAM/HDOC/SOP/ESOP/2014-2019</p> <p>SAB/FGST/HDOC/BLW/2014-2019</p> <p>SAB/FSSL/HDOC/BLW/2014-2019</p> <p>SAB/FMAS/HDOC/BLW/2014-2019</p> <p>SAB/FGEO/HDOC/BLW/2014-2019</p> <p>SAB/FAGR/HDOC/BLW/2014-2019</p> <p>SAB/FAPP/HDOC/BLW/2014-2019</p> <p>SAB/FTEC/HDOC/BLW/2014-2019</p> <p>SAB/FMED/HDOC/BLW/2014-2019</p> <p>SAB/SDC/HDOC/TRS/STRS/2014-2019</p> <p>SAB/EXAM/HDOC/ELT/FGST/2014-2019</p> <p>SAB/EXAM/HDOC/ELT/FSSL/2014-2019</p> <p>SAB/EXAM/HDOC/ELT/FMAS/2014-2019</p> <p>SAB/EXAM/HDOC/ELT/FGEO/2014-2019</p> <p>SAB/EXAM/HDOC/ELT/FAGR/2014-2019</p> <p>SAB/EXAM/HDOC/ELT/FAPP/2014-2019</p>
-----	---	---	---	--

		Examiner's List FTEC	1732.	SAB/EXAM/HDOC/ELT/FTEC/2014-2019
		Examiner's List FMED	1733.	SAB/EXAM/HDOC/ELT/FMED/2014-2019
		Sample Marking Schemes FGST	1734.	SAB/EXAM/HDOC/MRS/FGST/2014-2019
		Sample Marking Schemes FSSL	1735.	SAB/EXAM/HDOC/MRS/FSSL/2014-2019
		Sample Marking Schemes FMAS	1736.	SAB/EXAM/HDOC/MRS/FMAS/2014-2019
		Sample Marking Schemes FGEO	1737.	SAB/EXAM/HDOC/MRS/FGEO/2014-2019
		Sample Marking Schemes FAGR	1738.	SAB/EXAM/HDOC/MRS/FAGR/2014-2019
		Sample Marking Schemes FAPP	1739.	SAB/EXAM/HDOC/MRS/FAPP/2014-2019
		Senate Minutes	1740.	SAB/VCOF/HDOC/SNT/2014-2019
		External Supervisors report FGST	1741.	SAB/EXAM/HDOC/ESR/FGST/2014-2019
		External Supervisors report FSSL	1742.	SAB/EXAM/HDOC/ESR/FSSL/2014-2019
		External Supervisors report FMAS	1743.	SAB/EXAM/HDOC/ESR/FMAS/2014-2019
		External Supervisors report FGEO	1744.	SAB/EXAM/HDOC/ESR/FGEO/2014-2019

		External Supervisors report FAGR	1745.	SAB/EXAM/HDOC/ESR/FAGR/2014-2019
		External Supervisors report FAPP	1746.	SAB/EXAM/HDOC/ESR/FAPP/2014-2019
5.5	All degree programmes have assessment strategies, those include formative and summative assessments, internship and dissertation as compulsory components and mark allocation for formative assessments in each course, align with SLQF (Level 6 and 7), SBSs and requirements of professional bodies.	Final Curriculum Revision Reports FGST	1747.	SAB/FGST/HDOC/REP/FCRR/2014-2019
		Final Curriculum Revision Reports FSSL	1748.	SAB/FSSL/HDOC/REP/FCRR/2014-2019
		Final Curriculum Revision Reports FMAS	1749.	SAB/FMAS/HDOC/REP/FCRR/2014-2019
		Final Curriculum Revision Reports FGEO	1750.	SAB/FGEO/HDOC/REP/FCRR/2014-2019
		Final Curriculum Revision Reports FAGR	1751.	SAB/FAGR/HDOC/REP/FCRR/2014-2019
		Final Curriculum Revision Reports FAPP	1752.	SAB/FAPP/HDOC/REP/FCRR/2014-2019
		Final Curriculum Revision Reports FTEC	1753.	SAB/FTEC/HDOC/REP/FCRR/2014-2019
		Final Curriculum Revision Reports FMED	1754.	SAB/FMED/HDOC/REP/FCRR/2014-2019
		SHB FGST	1755.	SAB/FGST/HDOC/SHB/2014-2019
		SHB FSSL	1756.	SAB/FSSL/HDOC/SHB/2014-2019
		SHB FMAS	1757.	SAB/FMAS/HDOC/SHB/2014-2019
		SHB FGEO	1758.	SAB/FGEO/HDOC/SHB/2014-2019
		SHB FAGR	1759.	SAB/FAGR/HDOC/SHB/2014-2019

	SHB FAPP	1760.	SAB/FAPP/HDOC/SHB/2014-2019
	SHB FTEC	1761.	SAB/FTEC/HDOC/SHB/2014-2019
	SHB FMED	1762.	SAB/FMED/HDOC/SHB/2014-2019
	University website	1763.	<u>SAB/DDOC/2014-2019</u>
	Alignment of assessments to ILOs in-course assessment records FGST	1764.	SAB/FGST/HDOC/IAR/2014-2019
	in-course assessment records FSSL	1765.	SAB/FSSL/HDOC/IAR/2014-2019
	in-course assessment records FMAS	1766.	SAB/FMAS/HDOC/IAR/2014-2019
	in-course assessment records FGEO	1767.	SAB/FGEO/HDOC/IAR/2014-2019
	in-course assessment records FAGR	1768.	SAB/FAGR/HDOC/IAR/2014-2019
	in-course assessment records FAPP	1769.	SAB/FAPP/HDOC/IAR/2014-2019
	in-course assessment records FTEC	1770.	SAB/FTEC/HDOC/IAR/2014-2019
	in-course assessment records FMED	1771.	SAB/FMED/HDOC/IAR/2014-2019
	Student Feedback Report FGST	1772.	SAB/FGST/HDOC/REP/STFR/2014-2019
	Student Feedback Report FSSL	1773.	SAB/FSSL/HDOC/REP/STFR/2014-2019

		Student Feedback Report FMAS	1774.	SAB/FMAS/HDOC/REP/STFR/2014-2019
		Student Feedback Report FGEO	1775.	SAB/FGEO/HDOC/REP/STFR/2014-2019
		Student Feedback Report FAGR	1776.	SAB/FAGR/HDOC/REP/STFR/2014-2019
		Student Feedback Report FAPP	1777.	SAB/FAPP/HDOC/REP/STFR/2014-2019
		Student Feedback Report FTEC	1778.	SAB/FTEC/HDOC/REP/STFR/2014-2019
		Student Feedback Report FMED	1779.	SAB/FMED/HDOC/REP/STFR/2014-2019
		Exit Survey Report FGST	1780.	SAB/FGST/HDOC/REP/EXSR/2014-2019
		Exit Survey Report FSSL	1781.	SAB/FSSL/HDOC/REP/EXSR/2014-2019
		Exit Survey Report FMAS	1782.	SAB/FMAS/HDOC/REP/EXSR/2014-2019
		Exit Survey Report FGEO	1783.	SAB/FGEO/HDOC/REP/EXSR/2014-2019
		Exit Survey Report FAGR	1784.	SAB/FAGR/HDOC/REP/EXSR/2014-2019
		Exit Survey Report FAPP	1785.	SAB/FAPP/HDOC/REP/EXSR/2014-2019
5.6	SUSL regulates the weightage given to the components of	Adaptation of SLQF Manual and SBSs	1786.	SAB/VCOF/HDOC/SLQ/SLQM/2014-2019

<p>assessments based on the respective ILOs.</p> <p>Marks are allocated for both formative and summative assessments based on a clear policy stated in the course specifications.</p> <p>All credit values are assessed and evaluated for the degree awarding.</p>	Policy on weightage relating to different components of assessments; Weightage Policy FGST	1787.	SAB/FGST/HDOC/PLC/APLC/2014-2019
	Weightage Policy FSSL	1788.	SAB/FSSL/HDOC/PLC/APLC/2014-2019
	Weightage Policy FMAS	1789.	SAB/FMAS/HDOC/PLC/APLC/2014-2019
	Weightage Policy FGEO	1790.	SAB/FGEO/HDOC/PLC/APLC/2014-2019
	Weightage Policy FAGR	1791.	SAB/FAGR/HDOC/PLC/APLC/2014-2019
	Weightage Policy FAPP	1792.	SAB/FAPP/HDOC/PLC/APLC/2014-2019
	Weightage Policy FTEC	1793.	SAB/FTEC/HDOC/PLC/APLC/2014-2019
	Weightage Policy FMED	1794.	SAB/FMED/HDOC/PLC/APLC/2014-2019
	Course syllabi FGST	1795.	SAB/FGST/HDOC/CSY/2014-2019
	Course syllabi FSSL	1796.	SAB/FSSL/HDOC/CSY/2014-2019
	Course syllabi FMAS	1797.	SAB/FMAS/HDOC/CSY/2014-2019
	Course syllabi FGEO	1798.	SAB/FGEO/HDOC/CSY/2014-2019
	Course syllabi FAGR	1799.	SAB/FAGR/HDOC/CSY/2014-2019
	Course syllabi FAPP	1800.	SAB/FAPP/HDOC/CSY/2014-2019
Course syllabi FTEC	1801.	SAB/FTEC/HDOC/CSY/2014-2019	

		Course syllabi FMED SHB FGST SHB FSSL SHB FMAS SHB FGEO SHB FAGR SHB FAPP SHB FTEC SHB FMED	<i>1802.</i> <i>1803.</i> <i>1804.</i> <i>1805.</i> <i>1806.</i> <i>1807.</i> <i>1808.</i> <i>1809.</i> <i>1810.</i>	SAB/FMED/HDOC/CSY/2014-2019 SAB/FGST/HDOC/SHB/2014-2019 SAB/FSSL/HDOC/SHB/2014-2019 SAB/FMAS/HDOC/SHB/2014-2019 SAB/FGEO/HDOC/SHB/2014-2019 SAB/FAGR/HDOC/SHB/2014-2019 SAB/FAPP/HDOC/SHB/2014-2019 SAB/FTEC/HDOC/SHB/2014-2019 SAB/FMED/HDOC/SHB/2014-2019
5.7	The assessment strategies are clearly structured at the curriculum revision and communicated to students before commencing the respective course modules through SHB, study guide and LMS.	Examination papers FGST Examination papers FSSL Examination papers FMAS Examination papers FGEO Examination papers FAGR Examination papers FAPP Exam Time Tables FGST	<i>1811.</i> <i>1812.</i> <i>1813.</i> <i>1814.</i> <i>1815.</i> <i>1816.</i> <i>1817.</i>	SAB/EXAM/HDOC/EXP/FGST/2014-2019 SAB/EXAM/HDOC/EXP/FSSL/2014-2019 SAB/EXAM/HDOC/EXP/FMAS/2014-2019 SAB/EXAM/HDOC/EXP/FGEO/2014-2019 SAB/EXAM/HDOC/EXP/FAGR/2014-2019 SAB/EXAM/HDOC/EXP/FAPP/2014-2019 SAB/EXAM/HDOC/EXT/FGST/2014-2019

	Exam Time Tables FSSL	1818.	SAB/EXAM/HDOC/EXT/FSSL/2014-2019
	Exam Time Tables FMAS	1819.	SAB/EXAM/HDOC/EXT/FMAS/2014-2019
	Exam Time Tables FGEO	1820.	SAB/EXAM/HDOC/EXT/FGEO/2014-2019
	Exam Time Tables FAGR	1821.	SAB/EXAM/HDOC/EXT/FAGR/2014-2019
	Exam Time Tables FAPP	1822.	SAB/EXAM/HDOC/EXT/FAPP/2014-2019
	Examination By-laws	1823.	SAB/EXAM/HDOC/BLW/BLEX/2014-2019
	LMS	1824.	<u>SAB/DDOC/2014-2019</u>
	SHB FGST	1825.	SAB/FGST/HDOC/SHB/2014-2019
	SHB FSSL	1826.	SAB/FSSL/HDOC/SHB/2014-2019
	SHB FMAS	1827.	SAB/FMAS/HDOC/SHB/2014-2019
	SHB FGEO	1828.	SAB/FGEO/HDOC/SHB/2014-2019
	SHB FAGR	1829.	SAB/FAGR/HDOC/SHB/2014-2019
	SHB FAPP	1830.	SAB/FAPP/HDOC/SHB/2014-2019
	SHB FTEC	1831.	SAB/FTEC/HDOC/SHB/2014-2019
	SHB FMED	1832.	SAB/FMED/HDOC/SHB/2014-2019
	Study Guides FGST	1833.	SAB/FGST/HDOC/STG/2014-2019
	Study Guides FSSL	1834.	SAB/FSSL/HDOC/STG/2014-2019
	Study Guides FMAS	1835.	SAB/FMAS/HDOC/STG/2014-2019

		Study Guides FGEO	1836.	SAB/FGEO/HDOC/STG/2014-2019
		Study Guides FAGR	1837.	SAB/FAGR/HDOC/STG/2014-2019
		Study Guides FAPP	1838.	SAB/FAPP/HDOC/STG/2014-2019
		Study Guides FTEC	1839.	SAB/FTEC/HDOC/STG/2014-2019
		Study Guides FMED	1840.	SAB/FMED/HDOC/STG/2014-2019
5.8	<p>The assessment strategies of SUSL meet the standard at the highest level.</p> <p>Well defined policies are developed for student assessments and communicated to students at the beginning of the course.</p>	Examinations By-laws	1841.	SAB/EXAM/HDOC/BLW/BLEX/2014-2019
		Manual of examination procedures	1842.	SAB/EXAM/HDOC/SOP/ESOP/2014-2019
		Appeal mechanisms; re-scrutinization procedure	1843.	SAB/VCOF/HDOC/SOP/RSOP/2014-2019
		re-scrutinization request forms	1844.	SAB/VCOF/HDOC/RRF/2014-2019
		Student Feedback Report FGST	1845.	SAB/FGST/HDOC/REP/STFR/2014-2019
		Student Feedback Report FSSL	1846.	SAB/FSSL/HDOC/REP/STFR/2014-2019
		Student Feedback Report FMAS	1847.	SAB/FMAS/HDOC/REP/STFR/2014-2019
		Student Feedback Report FGEO	1848.	SAB/FGEO/HDOC/REP/STFR/2014-2019
		Student Feedback Report FAGR	1849.	SAB/FAGR/HDOC/REP/STFR/2014-2019
		Student Feedback Report FAPP	1850.	SAB/FAPP/HDOC/REP/STFR/2014-2019

		Student Feedback Report FTEC	1851.	SAB/FTEC/HDOC/REP/STFR/2014-2019
		Student Feedback Report FMED	1852.	SAB/FMED/HDOC/REP/STFR/2014-2019
		Exit Survey Report FGST	1853.	SAB/FGST/HDOC/REP/EXSR/2014-2019
		Exit Survey Report FSSL	1854.	SAB/FSSL/HDOC/REP/EXSR/2014-2019
		Exit Survey Report FMAS	1855.	SAB/FMAS/HDOC/REP/EXSR/2014-2019
		Exit Survey Report FGEO	1856.	SAB/FGEO/HDOC/REP/EXSR/2014-2019
		Exit Survey Report FAGR	1857.	SAB/FAGR/HDOC/REP/EXSR/2014-2019
		Exit Survey Report FAPP	1858.	SAB/FAPP/HDOC/REP/EXSR/2014-2019
5.9	The assessments results are displayed and the marked reports/assessments are discussed at the classroom and the reports/assignments are handed over to the students with a stipulate time period. Students are provided with appropriate and timely feedback	Establishment Circular 15/2015	1859.	UGC/VCOF/HDOC/CLR/ECLR/2014-2019
		Senate Minutes of Issuing Results	1860.	SAB/VCOF/HDOC/SNT/2014-2019
		Manual of examination procedures	1861.	SAB/EXAM/HDOC/SOP/ESOP/2014-2019
		Students' feedback FGST	1862.	SAB/FGST/HDOC/SFF/2014-2019
		Students' feedback FSSL	1863.	SAB/FSSL/HDOC/SFF/2014-2019
		Students' feedback FMAS	1864.	SAB/FMAS/HDOC/SFF/2014-2019

<p>enabling them to monitor their progress and improve learning.</p> <p>Release of examination results within a stipulated time period is ensured through establishments Circular 15/2015 by UGC,FBs, and Schedule of issuing results.</p> <p>Academic progress of the students are ensured through providing assignment guidelines, feedback to assignments, displaying grades obtained for formative assessments before the end of each semester, and having continuous interactions throughout internship.</p>	Students' feedback FGEO	1865.	SAB/FGEO/HDOC/SFF/2014-2019
	Students' feedback FAGR	1866.	SAB/FAGR/HDOC/SFF/2014-2019
	Students' feedback FAPP	1867.	SAB/FAPP/HDOC/SFF/2014-2019
	Students' feedback FTEC	1868.	SAB/FTEC/HDOC/SFF/2014-2019
	Students' feedback FMED	1869.	SAB/FMED/HDOC/SFF/2014-2019
	Answer scripts of formative assessments; in-course assessment records FGST	1870.	SAB/FGST/HDOC/IAR/2014-2019
	in-course assessment records FSSL	1871.	SAB/FSSL/HDOC/IAR/2014-2019
	in-course assessment records FMAS	1872.	SAB/FMAS/HDOC/IAR/2014-2019
	in-course assessment records FGEO	1873.	SAB/FGEO/HDOC/IAR/2014-2019
	in-course assessment records FAGR	1874.	SAB/FAGR/HDOC/IAR/2014-2019
	in-course assessment records FAPP	1875.	SAB/FAPP/HDOC/IAR/2014-2019
	in-course assessment records FTEC	1876.	SAB/FTEC/HDOC/IAR/2014-2019
	in-course assessment records FMED	1877.	SAB/FMED/HDOC/IAR/2014-2019
random samples of answer scripts FGST	1878.	SAB/EXAM/HDOC/ANS/FGST/2014-2019	

	random samples of answer scripts FSSL	1879.	SAB/EXAM/HDOC/ANS/FSSL/2014-2019
	random samples of answer scripts FMAS	1880.	SAB/EXAM/HDOC/ANS/FMAS/2014-2019
	random samples of answer scripts FGEO	1881.	SAB/EXAM/HDOC/ANS/FGEO/2014-2019
	random samples of answer scripts FAGR	1882.	SAB/EXAM/HDOC/ANS/FAGR/2014-2019
	random samples of answer scripts FAPP	1883.	SAB/EXAM/HDOC/ANS/FAPP/2014-2019
	Marked thesis and dissertations FGST	1884.	SAB/FGST/HDOC/TAD/2014-2019
	Marked thesis and dissertations FSSL	1885.	SAB/FSSL/HDOC/TAD/2014-2019
	Marked thesis and dissertations FMAS	1886.	SAB/FMAS/HDOC/TAD/2014-2019
	Marked thesis and dissertations FGEO	1887.	SAB/FGEO/HDOC/TAD/2014-2019
	Marked thesis and dissertations FAGR	1888.	SAB/FAGR/HDOC/TAD/2014-2019
	Marked thesis and dissertations FAPP	1889.	SAB/FAPP/HDOC/TAD/2014-2019
	Marked undergraduate project reports FGST	1890.	SAB/FGST/HDOC/UPR/2014-2019
	Marked undergraduate project reports FSSL	1891.	SAB/FSSL/HDOC/UPR/2014-2019

		Marked undergraduate project reports FMAS	1892.	SAB/FMAS/HDOC/UPR/2014-2019
		Marked undergraduate project reports FGEO	1893.	SAB/FGEO/HDOC/UPR/2014-2019
		Marked undergraduate project reports FAGR	1894.	SAB/FAGR/HDOC/UPR/2014-2019
		Marked undergraduate project reports FAPP	1895.	SAB/FAPP/HDOC/UPR/2014-2019
		Display of Final Mark Sheets FGST	1896.	SAB/EXAM/HDOC/MAS/FGST/2014-2019
		Display of Final Mark Sheets FSSL	1897.	SAB/EXAM/HDOC/MAS/FSSL/2014-2019
		Display of Final Mark Sheets FMAS	1898.	SAB/EXAM/HDOC/MAS/FMAS/2014-2019
		Display of Final Mark Sheets FGEO	1899.	SAB/EXAM/HDOC/MAS/FGEO/2014-2019
		Display of Final Mark Sheets FAGR	1900.	SAB/EXAM/HDOC/MAS/FAGR/2014-2019
		Display of Final Mark Sheets FAPP	1901.	SAB/EXAM/HDOC/MAS/FAPP/2014-2019
5.10	SUSL has policies and regulations in place for nomination and appointment of both internal and external examiners.	Policy documents on appointment of external examiners;	1902.	SAB/EXAM/HDOC/PLC/EPLC/2014-2019
		Examinations By-Laws	1903.	SAB/EXAM/HDOC/BLW/BLEX/2014-2019

	<p>The respective academic programmes/departments propose internal and external examiners as needed with the approval of FBs and Senate.</p> <p>Appointment letters sent to examiners of practical training reports and theses/project reports/dissertations state the relevant guidelines.</p>	<p>Manual of examination procedure;</p> <p>Appointment letters to examiners FGST</p> <p>Appointment letters to examiners FSSL</p> <p>Appointment letters to examiners FMAS</p> <p>Appointment letters to examiners FGEO</p> <p>Appointment letters to examiners FAGR</p> <p>Appointment letters to examiners FAPP</p> <p>Senate Minutes on Appointment of External and Internal examiners FGST</p> <p>Senate Minutes on Appointment of External and Internal examiners</p> <p>List of Students for Supervision and Evaluation FGST</p> <p>List of Students for Supervision and Evaluation FSSL</p> <p>List of Students for Supervision and Evaluation FMAS</p>	<p>1904.</p> <p>1905.</p> <p>1906.</p> <p>1907.</p> <p>1908.</p> <p>1909.</p> <p>1910.</p> <p>1911.</p> <p>1912.</p> <p>1913.</p> <p>1914.</p> <p>1915.</p>	<p>SAB/EXAM/HDOC/SOP/ESOP/2014-2019</p> <p>SAB/EXAM/HDOC/LTR/FMAS/2014-2019</p> <p>SAB/EXAM/HDOC/LTR/FGEO/2014-2019</p> <p>SAB/EXAM/HDOC/LTR/FAGR/2014-2019</p> <p>SAB/EXAM/HDOC/LTR/FAPP/2014-2019</p> <p>SAB/EXAM/HDOC/LTR/FGST/2014-2019</p> <p>SAB/EXAM/HDOC/LTR/FSSL/2014-2019</p> <p>SAB/VCOF/HDOC/SNT/EISM/2014-2019</p> <p>SAB/VCOF/HDOC/SNT/EISM/2014-2019</p> <p>SAB/EXAM/HDOC/SLI/FGST/2014-2019</p> <p>SAB/EXAM/HDOC/SLI/FSSL/2014-2019</p> <p>SAB/EXAM/HDOC/SLI/FMAS/2014-2019</p>
--	---	--	---	---

		List of Students for Supervision and Evaluation FGEO	1916.	SAB/EXAM/HDOC/SLI/FGEO/2014-2019
		List of Students for Supervision and Evaluation FAGR	1917.	SAB/EXAM/HDOC/SLI/FAGR/2014-2019
		List of Students for Supervision and Evaluation FAPP	1918.	SAB/EXAM/HDOC/SLI/FAPP/2014-2019
5.11	As part of the quality control and assurance of the academic programmes and evaluation process, SUSL appoints both internal and second examiners (either internal or external).	Manual of examination procedures;	1919.	SAB/EXAM/HDOC/SOP/ESOP/2014-2019
		Examinations By-laws	1920.	SAB/VCOF/HDOC/BLW/BLEX
		External Examiners' Report FGST	1921.	SAB/EXAM/HDOC/EER/FGST/2014-2019
		External Examiners' Report FSSL	1922.	SAB/EXAM/HDOC/EER/FSSL/2014-2019
		External Examiners' Report FMAS	1923.	SAB/EXAM/HDOC/EER/FMAS/2014-2019
		External Examiners' Report FGEO	1924.	SAB/EXAM/HDOC/EER/FGEO/2014-2019
		External Examiners' Report FAGR	1925.	SAB/EXAM/HDOC/EER/FAGR/2014-2019
		External Examiners' Report FAPP	1926.	SAB/EXAM/HDOC/EER/FAPP/2014-2019
		Examiners' List FGST	1927.	SAB/EXAM/HDOC/ELT/FGST/2014-2019
		Examiners' List FSSL	1928.	SAB/EXAM/HDOC/ELT/FSSL/2014-2019

		Examiners' List FMAS	1929.	SAB/EXAM/HDOC/ELT/FMAS/2014-2019
		Examiners' List FGEO	1930.	SAB/EXAM/HDOC/ELT/FGEO/2014-2019
		Examiners' List FAGR	1931.	SAB/EXAM/HDOC/ELT/FAGR/2014-2019
		Examiners' List FAPP	1932.	SAB/EXAM/HDOC/ELT/FAPP/2014-2019
5.12	SUSL observes the standard through Examination Board meetings, the Senate meetings and Results Record Book.	Examination's board meeting minutes	1933.	SAB/EXAM/HDOC/MMT/EMMT/2014-2019
		Senate minutes	1934.	SAB/VCOF/HDOC/SNT/2014-2019
		Results record book	1935.	SAB/EXAM/HDOC/RRB/2014-2019
5.13	Release of examination results within the stipulated time period is ensured through establishments Circular 15/2015 by UGC, FBs, and schedule of issuing results.	Establishment Circular 15/2015	1936.	UGC/VCOF/HDOC/CLR/ECLR/2014-2019
		FB Minutes FGST	1937.	SAB/FGST/HDOC/FBM/2014-2019
		FB Minutes FSSL	1938.	SAB/FSSL/HDOC/FBM/2014-2019
		FB Minutes FMAS	1939.	SAB/FMAS/HDOC/FBM/2014-2019
		FB Minutes FGEO	1940.	SAB/FGEO/HDOC/FBM/2014-2019

		<p>FB Minutes FAGR</p> <p>FB Minutes FAPP</p> <p>FB Minutes FTEC</p> <p>FB Minutes FMED</p> <p>Senate Minutes of Issuing Results</p> <p>Manual of examination procedures</p>	<p>1941.</p> <p>1942.</p> <p>1943.</p> <p>1944.</p> <p>1945.</p> <p>1946.</p>	<p>SAB/FAGR/HDOC/FBM/2014-2019</p> <p>SAB/FAPP/HDOC/FBM/2014-2019</p> <p>SAB/FTEC/HDOC/FBM/2014-2019</p> <p>SAB/FMED/HDOC/FBM/2014-2019</p> <p>SAB/VCOF/HDOC/SNT/2014-2019</p> <p>SAB/EXAM/HDOC/SOP/ESOP/2014-2019</p>
5.14	<p>Implementation of examination by-laws, institutional policies and procedures in a timely manner is ensured through by-law No. 3 of 1996.</p> <p>Penalties the students engaging in academic misconduct are decided by a committee appointed by the Senate. Disciplinary procedures for handling examination malpractices are in place and strictly enforced.</p>	<p>By-laws on examination offences</p> <p>Senate Minutes</p> <p>Law No. 3 of 1996</p> <p>Manual of examination procedures</p> <p>Supervisor Report on Misconduct on Examination FGST</p> <p>Supervisor Report on Misconduct on Examination FSSL</p> <p>Supervisor Report on Misconduct on Examination FMAS</p> <p>Supervisor Report on Misconduct on Examination FGEO</p>	<p>1947.</p> <p>1948.</p> <p>1949.</p> <p>1950.</p> <p>1951.</p> <p>1952.</p> <p>1953.</p> <p>1954.</p>	<p>SAB/EXAM/HDOC/BLW/BLEO/2014-2019</p> <p>SAB/VCOF/HDOC/SNT/2014-2019</p> <p>GOV/VCOF/HDOC/LAW/3 of 1996</p> <p>SAB/EXAM/HDOC/SOP/ESOP/2014-2019</p> <p>SAB/EXAM/HDOC/REP/FGST/2014-2019</p> <p>SAB/EXAM/HDOC/REP/FSSL/2014-2019</p> <p>SAB/EXAM/HDOC/REP/FMAS/2014-2019</p> <p>SAB/EXAM/HDOC/REP/FGEO/2014-2019</p>

		Supervisor Report on Misconduct on Examination FAGR	1955.	SAB/EXAM/HDOC/REP/FAGR/2014-2019
		Supervisor Report on Misconduct on Examination FAPP	1956.	SAB/EXAM/HDOC/REP/FAPP/2014-2019
		Enforcement of disciplinary procedures	1957.	SAB/EXAM/HDOC/SOP/DSOP/2014-2019
		SUSL Code of Student Conduct	1958.	SAB/EXAM/HDOC/SHB/2014-2019
		Disciplinary board meeting minutes	1959.	SAB/EXAM/HDOC/MMT/DMMT/2014-2019
5.15	SUSL currently does not have a policy, mechanism or procedures to recognize prior learning/qualifications or inter faculty credit transfers. However, there are certain study programmes those allow credit transfers with foreign universities through MOUs which is applicable to prospective applicants, especially for foreign language students.	Approved policy and guidelines for recognition of prior learning/qualifications	1960.	SAB/VCOF/HDOC/PLC
		Policy and regulations on credit transfers	1961.	SAB/VCOF/HDOC/PLC/CRED

Summary of Criterion 5

SUSL has designed its assessment strategy of student-learning as specified by the SLQF and SBS of each degree programme. The university assesses student performance on the basis of examination by-laws and UGC guidelines which are communicated to the students before the commencement of the programme via the SHB and faculty prospectus. SUSL ensures fair and transparent evaluation of student performance by assigning courses to academics based on their field of expertise, appointing qualified moderators and external examiners, and getting the approval for such appointments from the FBs and Senate. The assessment process is continuously updated to embrace changes in the higher education sector and the feedback from students and peers. The assessment of end-semester examinations is done based on agreed-upon model answers and a comprehensive marking scheme. The final results are issued in a timely manner at the faculty level following examination board meetings while the academic transcripts are issued in accordance with the SUSL standards.

2.6 Criterion 6 - Strength and Quality of Staff

<i>Standard No</i>	<i>University/HEI's Adherence to the Standard</i>	<i>Documentary Evidence to Support the Claim</i>	<i>Code Sequence</i>	<i>Code No. of the Document</i>
6.1	<p>SUSL follows the standard guidelines set by UGC through FBs, Senate and Council for recruitment, promotions and leave.</p> <p>SUSL adopts a housing policy to provide accommodation to its staff to encourage retention of staff.</p> <p>SUSL follows a formal procedure of increment assessment on performance appraisal of all permanent cadres.</p> <p>SDC administers the induction training programme as a formal method of career development of the staff in line with the UGC policy.</p> <p>SUSL handle grievances of the staff through university appeal boards and inquiry boards.</p> <p>SUSL presents its members of the staff with awards recognizing numerous academic and service achievements (University Day Awards).</p>	<p>Approved cadre book</p> <p>Register on approved and available cadre</p> <p>Report on cadre filled and vacant</p> <p>Performance appraisal forms</p> <p>Records of rewards</p> <p>Newsletters</p> <p>Grievance committee meeting minutes (no formal mechanism)</p> <p>Meeting minutes of university housing committee</p>	<p>1962.</p> <p>1963.</p> <p>1964.</p> <p>1965.</p> <p>1966.</p> <p>1967.</p> <p>1968.</p> <p>1969.</p>	<p>SAB/ADMN/HDOC/CDR/CDRB/2014-2019</p> <p>SAB/ADMN/HDOC/RCD/2014-2019</p> <p>SAB/ADMN/HDOC/REP/RCDR/2014-2019</p> <p>SAB/ADMN/HDOC/PAF/2014-2019</p> <p>SAB/ADMN/HDOC/RWD/2014-2019</p> <p>SAB/VCOF/HDOC/NWL/2014-2019</p> <p>SAB/VCOF/HDOC/MMT/GMMT/2014-2019</p> <p>SAB/ADMN/HDOC/MMT/HOUS/2014-2019</p>

	SUSL follows a policy on occupational health and safety.			
6.2	<p>SUSL has an adequate number of qualified staff for conducting each study programme in line with the current requirement.</p> <p>SUSL collaborate with the Sabaragamuwa Provincial Council, international universities and foreign donor agencies and institutes to conduct research, development projects and outreach activities.</p>	<p>Policy and procedure for staff recruitment.</p> <p>Approved cadre book: Cadre estimates, approved cadre UGC, Measures to remedy the gaps</p> <p>Annual reports</p> <p>Retirement and succession plan</p> <p>MOUs & agreements signed with relevant agencies - FGST</p> <p>MOUs & agreements signed with relevant agencies - FSSL</p> <p>MOUs & agreements signed with relevant agencies - FMAS</p> <p>MOUs & agreements signed with relevant agencies - FGEO</p> <p>MOUs & agreements signed with relevant agencies - FAGR</p> <p>MOUs & agreements signed with relevant agencies - FAPP</p>	<p>1970.</p> <p>1971.</p> <p>1972.</p> <p>1973.</p> <p>1974.</p> <p>1975.</p> <p>1976.</p> <p>1977.</p> <p>1978.</p> <p>1979.</p>	<p>SAB/ADMN/HDOC/PLC/RPLC/2014-2019</p> <p>SAB/ADMN/HDOC/CDR/CDRB/2014-2019</p> <p>SAB/ADMN/HDOC/ANR/2014-2019</p> <p>SAB/ADMN/HDOC/MOU/2014-2019</p> <p>SAB/FGST/HDOC/MOU/2014-2019</p> <p>SAB/FSSL/HDOC/MOU/2014-2019</p> <p>SAB/FMAS/HDOC/MOU/2014-2019</p> <p>SAB/FGEO/HDOC/MOU/2014-2019</p> <p>SAB/FAGR/HDOC/MOU/2014-2019</p> <p>SAB/FAPP/HDOC/MOU/2014-2019</p>

		MOUs & agreements signed with relevant agencies - FTEC	1980.	SAB/FTEC/HDOC/MOU/2014-2019
		MOUs & agreements signed with relevant agencies - FMED	1981.	SAB/FMED/HDOC/MOU/2014-2019
6.3	SUSL ensures adequate and qualified staff at all faculties, centres and units as per UGC guidelines.	HR Annual report - SUSL	1982.	SAB/ADMN/HDOC/ANR/HRAR/2014-2019
		HR Annual report - FGST	1983.	SAB/FGST/HDOC/ANR/HRAR/2014-2019
		HR Annual report - FSSL	1984.	SAB/FSSL/HDOC/ANR/HRAR/2014-2019
		HR Annual report - FMAS	1985.	SAB/FMAS/HDOC/ANR/HRAR/2014-2019
		HR Annual report - FGEO	1986.	SAB/FGEO/HDOC/ANR/HRAR/2014-2019
		HR Annual report - FAGR	1987.	SAB/FAGR/HDOC/ANR/HRAR/2014-2019
		HR Annual report - FAPP	1988.	SAB/FAPP/HDOC/ANR/HRAR/2014-2019
		HR Annual report - FTEC	1989.	SAB/FTEC/HDOC/ANR/HRAR/2014-2019
		HR Annual report - FMED	1990.	SAB/FMED/HDOC/ANR/HRAR/2014-2019
6.4	Part of the newly recruited academic staff is guided through their postgraduate studies by senior members of the staff of SUSL.	Policy on career development-new staff	1991.	SAB/SDC/HDOC/PLC/SDCP/2014-2019

	Many members of the newly recruited staff engage in research projects, supervised by senior members of the staff as co-investigators.			
6.5	<p>SUSL enjoys a well-equipped SDC which has a 100-seat auditorium and an audio visual unit.</p> <p>SDC conducts the induction programme for its newly recruited staff every year and organizes professional development programmes for the benefit of all categories of staff on regular basis.</p> <p>SDC adheres to the UGC circular No. 937 and recommended curricular in conducting its staff development programmes.</p>	<p>SDC inventory (physical and human resources)</p> <p>SDC Annual programme documents</p> <p>SDC induction programmes</p> <p>SDC booking forms</p>	<p>1992.</p> <p>1993.</p> <p>1994.</p> <p>1995.</p>	<p>SAB/SDC/HDOC/INV/2014-2019</p> <p>SAB/SDC/HDOC/APD/2014-2019</p> <p>SAB/SDC/HDOC/IND/2014-2019</p> <p>SAB/SDC/HDOC/FRM/2014-2019</p>
6.6	<p>SUSL has a process to facilitate staff and students in training in OBE and SCL both financially and logistically.</p> <p>SDC, IQAU and FQAC of SUSL organize OBE training programmes for members of the staff regularly.</p>	<p>Students' feedback FGST</p> <p>Students' feedback FSSL</p> <p>Students' feedback FMAS</p> <p>Students' feedback FGEO</p> <p>Students' feedback FAGR</p> <p>Students' feedback FAPP</p>	<p>1996.</p> <p>1997.</p> <p>1998.</p> <p>1999.</p> <p>2000.</p> <p>2001.</p>	<p>SAB/FGST/HDOC/FRM/SFF/2014-2019</p> <p>SAB/FSSL/HDOC/FRM/SFF/2014-2019</p> <p>SAB/FMAS/HDOC/FRM/SFF/2014-2019</p> <p>SAB/FGEO/HDOC/FRM/SFF/2014-2019</p> <p>SAB/FAGR/HDOC/FRM/SFF/2014-2019</p> <p>SAB/FAPP/HDOC/FRM/SFF/2014-2019</p>

	Students' feedback FTEC	2002.	SAB/FTEC/HDOC/FRM/SFF/2014-2019
	Students' feedback FMED	2003.	SAB/FMED/HDOC/FRM/SFF/2014-2019
	SCL checklist FGST	2004.	SAB/FGST/HDOC/CHK/SCTC/2014-2019
	SCL checklist FSSL	2005.	SAB/FSSL/HDOC/CHK/SCTC/2014-2019
	SCL checklist FMAS	2006.	SAB/FMAS/HDOC/CHK/SCTC/2014-2019
	SCL checklist FGEO	2007.	SAB/FGEO/HDOC/CHK/SCTC/2014-2019
	SCL checklist FAGR	2008.	SAB/FAGR/HDOC/CHK/SCTC/2014-2019
	SCL checklist FAPP	2009.	SAB/FAPP/HDOC/CHK/SCTC/2014-2019
	SCL checklist FTEC	2010.	SAB/FTEC/HDOC/CHK/SCTC/2014-2019
	SCL checklist FMED	2011.	SAB/FMED/HDOC/CHK/SCTC/2014-2019
	QA training programme schedules on OBE	2012.	SAB/IQAU/HDOC/QTP/2014-2019
	Evidence of Major events FGST	2013.	SAB/FGST/HDOC/EME/2014-2019
	Evidence of Major events FSSL	2014.	SAB/FSSL/HDOC/EME/2014-2019

		Evidence of Major events FMAS	2015.	SAB/FMAS/HDOC/EME/2014-2019
		Evidence of Major events FGEO	2016.	SAB/FGEO/HDOC/EME/2014-2019
		Evidence of Major events FAGR	2017.	SAB/FAGR/HDOC/EME/2014-2019
		Evidence of Major events FAPP	2018.	SAB/FAPP/HDOC/EME/2014-2019
		Evidence of Major events FTEC	2019.	SAB/FTEC/HDOC/EME/2014-2019
		Evidence of Major events FMED	2020.	SAB/FMED/HDOC/EME/2014-2019
6.7	SUSL follows the UGC circular No. 937 on academic accountability and work norms in allocating workload for the academic staff in fair and transparent manner. Heads of departments discuss about the allocation of workload with the relevant staff before the beginning of each semester.	Staff Performance Appraisal FGST	2021.	SAB/ADMN/HDOC/PAF/FGST/2014-2019
		Staff Performance Appraisal FSSL	2022.	SAB/ADMN/HDOC/PAF/FSSL/2014-2019
		Staff Performance Appraisal FMAS	2023.	SAB/ADMN/HDOC/PAF/FMAS/2014-2019
		Staff Performance Appraisal FGEO	2024.	SAB/ADMN/HDOC/PAF/FGEO/2014-2019
		Staff Performance Appraisal FAGR	2025.	SAB/ADMN/HDOC/PAF/FAGR/2014-2019
		Staff Performance Appraisal FAPP	2026.	SAB/ADMN/HDOC/PAF/FAPP/2014-2019
		Staff Performance Appraisal FTEC	2027.	SAB/ADMN/HDOC/PAF/FTEC/2014-2019

	Staff Performance Appraisal FMED	2028.	SAB/ADMN/HDOC/PAF/FMED/2014-2019
	Annual increment forms	2029.	SAB/ADMN/HDOC/AIF/2014-2019
	Department Meeting Minutes FGST	2030.	SAB/FGST/HDOC/MMT/DEMT/2014-2019
	Department Meeting Minutes FSSL	2031.	SAB/FSSL/HDOC/MMT/DEMT/2014-2019
	Department Meeting Minutes FMAS	2032.	SAB/FMAS/HDOC/MMT/DEMT/2014-2019
	Department Meeting Minutes FGEO	2033.	SAB/FGEO/HDOC/MMT/DEMT/2014-2019
	Department Meeting Minutes FAGR	2034.	SAB/FAGR/HDOC/MMT/DEMT/2014-2019
	Department Meeting Minutes FAPP	2035.	SAB/FAPP/HDOC/MMT/DEMT/2014-2019
	Department Meeting Minutes FTEC	2036.	SAB/FTEC/HDOC/MMT/DEMT/2014-2019
	Department Meeting Minutes FMED	2037.	SAB/FMED/HDOC/MMT/DEMT/2014-2019
	Individual Time Tables FGST	2038.	SAB/FGST/HDOC/ITT/2014-2019
	Individual Time Tables FSSL	2039.	SAB/FSSL/HDOC/ITT/2014-2019
	Individual Time Tables FMAS	2040.	SAB/FMAS/HDOC/ITT/2014-2019
	Individual Time Tables FGEO	2041.	SAB/FGEO/HDOC/ITT/2014-2019
	Individual Time Tables FAGR	2042.	SAB/FAGR/HDOC/ITT/2014-2019
	Individual Time Tables FAPP	2043.	SAB/FAPP/HDOC/ITT/2014-2019

		Individual Time Tables FTEC	2044.	SAB/FTEC/HDOC/ITT/2014-2019
		Individual Time Tables FMED	2045.	SAB/FMED/HDOC/ITT/2014-2019
6.8	<p>SUSL has a policy of calling applications through open advertisements specifying job descriptions and responsibilities.</p> <p>The details about the duty of each category are described in the appointment letter.</p> <p>SUSL has by-laws and policies for ToRs of the Directors of centers and Coordinators in compliance with the UGC circulars No.937.</p>	<p>Appointment letters of Professors</p> <p>Appointment letters of Senior Lecturers I</p> <p>Appointment letters of Senior Lecturers II</p> <p>Appointment letters of Lecturers</p> <p>Appointment letters of Lectures (Probationary)</p> <p>Appointment letters of Lectures (Temporary)</p> <p>Appointment letters of Instructors</p> <p>Appointment letters of Demonstrators</p> <p>Appointment letters of Librarian</p> <p>Job descriptions of technical staff</p> <p>TORs of Director of Department of Physical Education</p>	<p>2046.</p> <p>2047.</p> <p>2048.</p> <p>2049.</p> <p>2050.</p> <p>2051.</p> <p>2052.</p> <p>2053.</p> <p>2054.</p> <p>2055.</p> <p>2056.</p>	<p>SAB/ADMN/HDOC/LTR/ALTR/2014-2019</p> <p>SAB/ADMN/HDOC/LTR/ALTR/2014-2019</p> <p>SAB/ADMN/HDOC/LTR/ALTR/2014-2019</p> <p>SAB/ADMN/HDOC/LTR/ALTR/2014-2019</p> <p>SAB/ADMN/HDOC/LTR/ALTR/2014-2019</p> <p>SAB/ADMN/HDOC/LTR/ALTR/2014-2019</p> <p>SAB/ADMN/HDOC/LTR/ALTR/2014-2019</p> <p>SAB/ADMN/HDOC/LTR/ALTR/2014-2019</p> <p>SAB/ADMN/HDOC/LTR/ALTR/2014-2019</p> <p>SAB/ADMN/HDOC/LTR/ALTR/2014-2019</p> <p>SAB/ADMN/HDOC/LTR/JDLT/2014-2019</p> <p>SAB/ADMN/HDOC/TOR/DPHE/2014-2019</p>

		TORs of Director of Agribusiness Research and Development Centre (ABRDC)	2057.	SAB/ADMN/HDOC/TOR/ABRDC/2014-2019
		TORs of Director of Centre for Computer Studies (CCS)	2058.	SAB/ADMN/HDOC/TOR/CCS/2014-2019
		TORs of Director of CRKD	2059.	SAB/ADMN/HDOC/TOR/CRKD/2014-2019
		TORs of Director of Medical Centre	2060.	SAB/ADMN/HDOC/TOR/MECN/2014-2019
		TORs of Director of SDC	2061.	SAB/ADMN/HDOC/TOR/SDCN/2014-2019
		UGC circulars	2062.	UGC/VCOF/HDOC/CLR
6.9	SUSL formally appraises the staff for excellence in research at the university day and ARS, annually. SUSL recognises members of the staff for their outstanding achievements on its website and newsletter.	University days awards	2063.	SAB/VCOF/HDOC/UDA/2014-2019
		Keynote speeches by presidential awardees (ARS programme schedule, abstract book)	2064.	SAB/VCOF/HDOC/KES/2014-2019
		Newsletter	2065.	SAB/VCOF/HDOC/NWL/2014-2019
		University website	2066.	www.sab.ac.lk
6.10	SUSL conducts performance evaluations on its staff through annual increment forms in which underperformance is identified.	Annual Increment Forms	2067.	SAB/ADMN/HDOC/AIF/2014-2019

6.11	<p>SUSL collects staff feedback routinely through email, internal memos, questionnaires and formal and regular meetings.</p> <p>Formal feedback is obtained at the end of each programme conducted by SDC.</p>	Staff feedback forms of SDC FGST	2068.	SAB/SDC/HDOC/SFB/FGST/2014-2019
		Staff feedback forms of SDC FSSL	2069.	SAB/SDC/HDOC/SFB/FSSL/2014-2019
		Staff feedback forms of SDC FMAS	2070.	SAB/SDC/HDOC/SFB/FMAS/2014-2019
		Staff feedback forms of SDC FGEO	2071.	SAB/SDC/HDOC/SFB/FGEO/2014-2019
		Staff feedback forms of SDC FAGR	2072.	SAB/SDC/HDOC/SFB/FAGR/2014-2019
		Staff feedback forms of SDC FAPP	2073.	SAB/SDC/HDOC/SFB/FAPP/2014-2019
		Staff feedback forms of SDC FTEC	2074.	SAB/SDC/HDOC/SFB/FTEC/2014-2019
		Staff feedback forms of SDC FMED	2075.	SAB/SDC/HDOC/SFB/FMED/2014-2019
		SDC Annual programme documents	2076.	SAB/SDC/HDOC/APD/2014-2019
		Feedback on SDC workshops, induction programme. FGST	2077.	SAB/SDC/HDOC/FBR/FGST/2014-2019
		Feedback on SDC workshops, induction programme. FSSL	2078.	SAB/SDC/HDOC/FBR/FSSL/2014-2019
		Feedback on SDC workshops, induction programme. FMAS	2079.	SAB/SDC/HDOC/FBR/FMAS/2014-2019
		Feedback on SDC workshops, induction programme. FGEO	2080.	SAB/SDC/HDOC/FBR/FGEO/2014-2019

		Feedback on SDC workshops, induction programme. FAGR	2081.	SAB/SDC/HDOC/FBR/FAGR/2014-2019
		Feedback on SDC workshops, induction programme. FAPP	2082.	SAB/SDC/HDOC/FBR/FAPP/2014-2019
		Feedback on SDC workshops, induction programme. FTEC	2083.	SAB/SDC/HDOC/FBR/FTEC/2014-2019
		Feedback on SDC workshops, induction programme. FMED	2084.	SAB/SDC/HDOC/FBR/FMED/2014-2019

Summary of Criterion 6

The University has a comprehensive human resource (HR) policy on recruitment, retention, career development, promotion, leave and awards consistent with the UGC circular No. 937. SUSL has a housing policy to provide accommodation to its staff to encourage retention. SUSL follows a formal procedure of increment assessment for performance appraisal of all permanent cadres. SDC administers an induction training programme as a formal method of career development of the staff as per the UGC policy. SUSL features a well-equipped SDC which includes a 100-seat auditorium and an audio visual unit. SDC conducts an induction programme for newly recruited staff every year while it organizes professional development programmes for all categories of staff on regular basis.

2.7 Criterion 7 - Postgraduate Studies, Research, Innovation and Commercialization

<i>Standard No</i>	<i>University/HEI's Adherence to the Standard</i>	<i>Documentary Evidence to Support the Claim</i>	<i>Code Sequence</i>	<i>Code No. of the Document</i>
7.1	<p>SUSL meets the standard through its UBLC as reflected in the strategic plan.</p> <p>FGST of SUSL was established in 2016 and all postgraduate programs were transferred to the FGS.</p>	<p>SMP (2014 – 2018)</p> <p>SMP (2019 –2023)</p> <p>Ordinance of the FGS</p> <p>Commission Letter of the establishment of the FGST</p> <p>Senate Minutes</p> <p>Council Minutes</p> <p>Council decisions for approval buildings, acceptance letter, COC, Procurement files</p> <p>FGS web site</p> <p>SHB</p> <p>UBLC documents/University Web site</p> <p>UBLC Web site</p> <p>CRKD-Senate Memos.</p>	<p>2085.</p> <p>2086.</p> <p>2087.</p> <p>2088.</p> <p>2089.</p> <p>2090.</p> <p>2091.</p> <p>2092.</p> <p>2093.</p> <p>2094.</p> <p>2095.</p> <p>2096.</p>	<p>SAB/VCOF/HDOC/SMP/SMPS/2014-2018</p> <p>SAB/VCOF/HDOC/SMP/SMPS/2019-2023</p> <p>GVT/VCOF/HDOC/ORD/FGST</p> <p>GVT/FGST/HDOC/LTR</p> <p>SAB/VCOF/HDOC/SNT/2014 -2019</p> <p>SAB/VCOF/HDOC/CNL/2014 -2019</p> <p>SAB/VCOF/HDOC/CNL/2014 -2019</p> <p>https://fgs-susl.edu.lk/</p> <p>SAB/FGST/HDOC/SHB</p> <p>SAB/UBLC/HDOC/REC</p> <p>http://www.sab.ac.lk/ublc</p> <p>SAB/VCOF/HDOC/SNT/2014 -2019</p>
7.2	<p>FGST has developed comprehensive by-laws and regulations, readily available to its students, staff and examiners, for all its postgraduate training</p>	<p>RHD By-laws No. 01 of 2016</p> <p>MBA/PGD By-laws</p> <p>MSc AHM By-laws</p>	<p>2097.</p> <p>2098.</p> <p>2099.</p>	<p>SAB/VCOF/HDOC/BLW/RHDE/2016/1</p> <p>SAB/VCOF/HDOC/BLW/MBAP</p> <p>SAB/VCOF/HDOC/BLW/MSCA</p>

	programs offered through respective BOS for postgraduate degrees.	MSc SS By-laws FGS By-laws for financial administration Learner support system SHBs	2100. 2101. 2102. 2103.	SAB/VCOF/HDOC/BLW/MSCS SAB/VCOF/HDOC/BLW/FINA www.sab.ac.lk SAB/FGST/HDOC/SHB
7.3	The FGST has clear procedures for selection, admission, enrollment, and induction of postgraduate students through clearly defined admission guidelines and Induction is given to RHD Students and Taught Programme Students.	FGS SHB, guide lines FGS web site Research higher degree SHBs Research higher degree-Induction programmes	2104. 2105. 2106. 2107.	SAB/FGST/HDOC/SHB https://fgs-susl.edu.lk/ SAB/FGST/HDOC/SHB/RHDE SAB/FGST/HDOC/ORI
7.4	FGST offers postgraduate programs either self-funded or supported grants. Students are encouraged to participate in seminars and workshops on innovation and commercialization of research outputs.	Copy of the ordinance of the FGS (doc 7.1.2) Establishment memo of the UBLC, approved by the Council (doc 7.4.1) FGS website /scholarships and research grants/financial support Intellectual property policy	2108. 2109. 2110. 2111.	GVT/VCOF/HDOC/ORD/FGST SAB/VCOF/HDOC/CNL/2014 -2019 https://fgs-susl.edu.lk/ SAB/VCOF/HDOC/PLC/IPRP

		Intellectual property policy, technology transfer agreement, licensing in agreement, benefit sharing plan.	2112.	https://fgs-susl.edu.lk/
7.5	FGS ensures the required standard and quality as per SLQF.	SHB Senate memos Council memos Student guide book on compiling, supervised independent studies Online application process End semester exams and by-annual progress review presentation research students Student evaluation on lecturers Course guides Peer review for research higher degree proposal	2113. 2114. 2115. 2116. 2117. 2118. 2119. 2120. 2121.	SAB/FGST/HDOC/SHB SAB/VCOF/HDOC/SNT/2014 -2019 SAB/VCOF/HDOC/CNL/2014 -2019 SAB/FGST/HDOC/BOK/STDG https://fgs-susl.edu.lk/ SAB/FGST/HDOC/REC/EVAL SAB/FGST/HDOC/REP/STFR SAB/FGST/HDOC/STG SAB/FGST/HDOC/REP/PEER
7.6	SUSL provides its researchers with scholarships, financial support and opportunities for research and dissemination. SUSL has an awarding scheme to recognise best researchers annually.	Organizing Colloquia Registration of students by research grants Limited scholarships provided Financial support for conference participations Board of Studies Minutes	2122. 2123. 2124. 2125. 2126.	SAB/FGST/HDOC/REC/COLO SAB/FGST/HDOC/REC/STDN SAB/FGST/HDOC/REC/SCHO SAB/FGST/HDOC/REC/CONF SAB/FGST/HDOC/MMT/BOST

		Senate Minutes	2127.	SAB/VCOF/HDOC/SNT/2014 -2019
		Council Minutes	2128.	SAB/VCOF/HDOC/CNL/2014 -2019
		University Journals (SUSL – Journals, Sabaragamu Shashthreeya Sangrahalaya, Journal of Agricultural Sciences- Sri Lanka)	2129.	www.sab.ac.lk
		ARS abstract book	2130.	SAB/CRKD/HDOC/PRO/ARSE
		Conference Proceedings- ICMR	2131.	SAB/FMAS/HDOC/PRO/ICMR
		Conference Proceedings- ICSUSL	2132.	SAB/CRKD/HDOC/PRO/ICSU
7.7	SUSL provides its postgraduate academic staff and research students with access to training programmes using funds from FGST.	Board of Studies Minutes	2133.	SAB/FGST/HDOC/MMT/BOST
		Senate Minutes	2134.	SAB/VCOF/HDOC/SNT/2014 -2019
		Council Minutes	2135.	SAB/VCOF/HDOC/CNL/2014 -2019
		Schedule of Induction training programme for RHD students	2136.	SAB/FGST/HDOC/ORI
		Schedules of SDC training programs for staff	2137.	SAB/SDCE/HDOC/REC/TRAN

7.8	FGST ensures by-laws and policies (drafted) are in place for postgraduate supervision with guidelines to supervisors and students based on the manual of examination procedures, examination regulations, documents on supervisory staff and SHB.	By laws	2138.	SAB/VCOF/HDOC/BLW/FGST
7.9	FGST appoints supervisors with thorough knowledge in relevant discipline with a monitoring mechanism every six months through presentations and progress evaluation reports.	SHB, by laws , guidelines for postgraduate programs, documents on procedures on postgraduate programs, Peer review, feedback from postgraduate students Submission of progress reports through supervisors	2139. 2140. 2141. 2142. 2143.	SAB/FGST/HDOC/SHB https://fgs-susl.edu.lk/ https://fgs-susl.edu.lk/ SAB/FGST/HDOC/REP/PEER SAB/FGST/HDOC/REP/PROG
7.10	SUSL enforces the standard through FGST with a clearly formulated policy document and by-laws	Policy document By laws	2144. 2145.	SAB/VCOF/HDOC/PLC/FGST SAB/VCOF/HDOC/BLW/FGST

		SHB	2146.	SAB/FGST/HDOC/SHB
7.11	Each course module on the FGST-SHB, both taught and research, has clearly defined credit units in compliance with SLQF.	SHB MBA	2147.	SAB/FGST/HDOC/SHB/MBAD
		SHB MSc-AHM	2148.	SAB/FGST/HDOC/SHB/MSCA
		SHB MSc.-Surveying Sciences	2149.	SAB/FGST/HDOC/SHB/MSCS
7.12	Postgraduate assessment procedures are defined in FGST by-laws and guidelines and communicated to all stakeholders.	By laws	2150.	SAB/VCOF/HDOC/BLW/FGST
		SHB	2151.	SAB/FGST/HDOC/SHB
		FGST website	2152.	https://fgs-susl.edu.lk/
7.13	SUSL monitors and reviews its postgraduate programmes on yearly basis.	Board of Studies Minutes	2153.	SAB/FGST/HDOC/MMT/BOST
7.14		Proposal review	2154.	SAB/FGST/HDOC/REC/EVAL

	FGST has clearly defined RHD by-laws to monitor the progress its research students including relevant assessments.	<p>Proposal defense</p> <p>progress review</p> <p>Upgrading (MPhil-PhD)</p> <p>Thesis/Dissertation/Capstone Project/Extended Essays evaluation</p> <p>Viva-voce examination</p> <p>Regular exams and continuous assessments in taught programs</p>	<p>2155.</p> <p>2156.</p> <p>2157.</p> <p>2158.</p> <p>2159.</p> <p>2160.</p>	<p>SAB/FGST/HDOC/REC/EVAL</p> <p>SAB/FGST/HDOC/REC/EVAL</p> <p>SAB/FGST/HDOC/REC/EVAL</p> <p>SAB/FGST/HDOC/REC/EVAL</p> <p>SAB/FGST/HDOC/REC/EVAL</p> <p>SAB/FGST/HDOC/REC/EVAL</p>
7.15	SUSL enforces clear policies on data recording and confidentiality of records.	<p>DMS proposal</p> <p>Senate minutes</p> <p>Board of Studies Minutes</p>	<p>2161.</p> <p>2162.</p> <p>2163.</p>	<p>SAB/FGST/HDOC/REP/PROP</p> <p>SAB/VCOF/HDOC/SNT/2014 -2019</p> <p>SAB/FGST/HDOC/MMT/BOST</p>
7.16	SUSL provides publication and conference fees to promote dissemination at internationally while facilitating applying for patents.	<p>Research Grant Committee minutes</p> <p>University Research Policy</p> <p>Finance Committee minutes</p>	<p>2164.</p> <p>2165.</p> <p>2166.</p>	<p>SAB/VCOF/HDOC/MMT/RGCM</p> <p>SAB/VCOF/HDOC/PLC/RESE</p> <p>SAB/VCOF/HDOC/MMT/FCMM</p>
7.17	SUSL heeds the standard through its IP and industry collaboration policies and UBLC guidelines.	<p>University policy on IP policy</p>	<p>2167.</p>	<p>SAB/VCOF/HDOC/PLC/IPRP</p>

		UBLC Guidelines	2168.	SAB/UBLC/HDOC/REC
		University industry collaboration policy	2169.	SAB/VCOF/HDOC/PLC/NCOL
7.18	SUSL ensures that its postgraduate students observe ethical guidelines and IP right criteria.	Council Approved IP document	2170.	SAB/VCOF/HDOC/PLC/IPRP
		Ethical review committee minutes	2171.	SAB/VCOF/HDOC/MMT/ETHI
		Plagiarism checking software	2172.	SAB/CCST/DIGI/SOF/PLAG
		Postgraduate induction programme	2173.	SAB/FGST/HDOC/ORI
		SHB	2174.	SAB/FGST/HDOC/SHB
7.19	SUSL ensures student and staff awareness on policies relating to conflicts of interests.	SUSL Research policy	2175.	SAB/VCOF/HDOC/PLC/RESE
		Research grant committee meeting minutes	2176.	SAB/VCOF/HDOC/MMT/RGCM
7.20	SUSL has enforces its code of conduct and ethical practices in research through an ethical review committee.	Ethical review committee minutes	2177.	SAB/VCOF/HDOC/MMT/ETHI
		Research Policy	2178.	SAB/VCOF/HDOC/PLC/RESE
7.21	SUSL is equipped with policies, by-laws and digital infrastructure to deal with academic malpractices.	By-laws	2179.	SAB/VCOF/HDOC/BLW/FGST
		Research policy	2180.	SAB/VCOF/HDOC/PLC/RESE

		Usage of Plagiarism software	2181.	SAB/CCST/DIGI/SOF/PLAG
7.22	Methods of accepting and addressing student grievances have been established.	SHB	2182.	SAB/FGST/HDOC/SHB
		By-laws	2183.	SAB/VCOF/HDOC/BLW/FGST
		Appeal board meeting minutes	2184.	SAB/VCOF/HDOC/MMT/APPE
		Application form for student's appeals...	2185.	SAB/FGST/HDOC/FRM/APPE
7.23	SUSL has policies on sharing knowledge and services with extraneous organizations those include criteria for monitoring and evaluation.	University MOUs	2186.	SAB/VCOF/HDOC
		National/ international consultancies..	2187.	SAB/VCOF/HDOC/REP/CSLT
		National/ international/ split programs	2188.	SAB/VCOF/HDOC/REP/PROM
		Sabaragamuwa province SMP	2189.	SAB/VCOF/HDOC/REP/CSLT
7.24	SUSL facilitates interaction with industry, especially through UBLC, to search for new avenues for applied research.	Collaborative research by faculties	2190.	SAB/FMAS/HDOC/COL/RESE
			2191.	SAB/FSSL/HDOC/COL/RESE
			2192.	SAB/FGEO/HDOC/COL/RESE
			2193.	SAB/FAGR/HDOC/COL/RESE
			2194.	SAB/FAPP/HDOC/COL/RESE
			2195.	SAB/FTEC/HDOC/COL/RESE
			2196.	SAB/FMED/HDOC/COL/RESE

7.25	SUSL has policies and arrangements for research innovation and commercialisation.	Research conducted by RHD candidates and academic supervisors	2197.	SAB/FGST/HDOC/COL/RESE
------	---	---	-------	------------------------

Summary of Criterion 7

FGST of SUSL was established in 2016 following the recommendations received during the previous institutional review and all postgraduate programs were transferred to the FGST. It promotes postgraduate training and research innovation and commercialization and has developed comprehensive by-laws and regulations, readily available to its students, staff and examiners, for all its postgraduate training programs offered through respective BOS for postgraduate degrees. SUSL thrives on collaborative research and sharing of knowledge with other HEIs and organizations while strictly enforcing policies on research ethics, academic malpractices and IR rights.

2.8 Criterion 8 - Community Engagement, Consultancy and Outreach

<i>Standard No</i>	<i>University/HEI's Adherence to the Standard</i>	<i>Documentary Evidence to Support the Claim</i>	<i>Code Sequence</i>	<i>Code No. of the Document</i>
8.1	<p>SUSL has established its UBLC following the guidelines given in the Commission circular 10/2016 and university polices and bylaws for industry linkage.</p> <p>SUSL wishes to institutionalize business linkages and commercialise research output through UBLC.</p> <p>The advisory board and faculty level UBL coordinators have been appointed.</p> <p>SUSL offers several extension programmes under CODL and CRKD, which help further strengthening of community engagement.</p>	<p>Picture evidence of the UBLC</p> <p>Picture evidence of the CODL</p> <p>Picture evidence of the CRKD</p> <p>UBLC Web</p> <p>CODL Web</p> <p>CRKD Web</p> <p>Council/senate minutes of by-laws of the above centers</p> <p>Appointment letters of advisory board, management committee and list of faculty level coordinators/members of above centers</p> <p>Paper advertisement for extension services of CODL.</p> <p>Faculty level proposals for business linkages</p>	<p>2198.</p> <p>2199.</p> <p>2200.</p> <p>2201.</p> <p>2202.</p> <p>2203.</p> <p>2204.</p> <p>2205.</p> <p>2206.</p> <p>2207.</p> <p>2208.</p> <p>2209.</p>	<p>SAB/UBLC/DDOC/PHT</p> <p>SAB/CODL/DDOC/PHT</p> <p>SAB/CRKD/DDOC/PHT</p> <p>http://www.sab.ac.lk/ublc</p> <p>http://www.sab.ac.lk/codl/</p> <p>http://www.sab.ac.lk/crkd/</p> <p>SAB/VCOF/HDOC/SNT/2014 -2019</p> <p>SAB/VCOF/HDOC/LTR/UBLC</p> <p>SAB/VCOF/HDOC/LTR/CODL</p> <p>SAB/VCOF/HDOC/LTR/CRKD</p> <p>SAB/CODL/HDOC/REC</p> <p>SAB/UBLC/HDOC/REC</p>

		List of courses offered by CODL	2210.	http://www.sab.ac.lk/codl/
8.2	<p>The university has won the AHEAD of LKR 15 million to promote the business linkages.</p> <p>UBLC has made available the relevant policies and documents for smooth functioning of business linkages and commercialization of research output.</p> <p>Universities conducts series of outreach activities through CRKD</p>	<p>Picture evidence of the UBLC</p> <p>Picture evidence of the CODL</p> <p>Picture evidence of the CRKD</p> <p>UBLC Web</p> <p>CODL Web</p> <p>CRKD Web</p> <p>Council/senate minutes of by-laws of the above centers</p> <p>Appointment letters of advisory board, management committee and list of faculty level coordinators/members of above centers</p>	<p>2211.</p> <p>2212.</p> <p>2213.</p> <p>2214.</p> <p>2215.</p> <p>2216.</p> <p>2217.</p> <p>2218.</p>	<p>SAB/UBLC/DDOC/PHT</p> <p>SAB/CODL/DDOC/PHT</p> <p>SAB/CRKD/DDOC/PHT</p> <p>http://www.sab.ac.lk/ublc</p> <p>http://www.sab.ac.lk/codl/</p> <p>http://www.sab.ac.lk/crkd/</p> <p>SAB/VCOF/HDOC/SNT/2014 -2019</p> <p>SAB/VCOF/HDOC/LTR/UBLC</p>
8.3	SUSL engages in community work in several capacities by organizing regular programmes targeting schools, school teachers, farmers, government officials, military forces and NGOs.	<p>Appreciation letters from external parties</p> <p>Attendance and schedules for programmes</p> <p>MoU with district secretariat and Ministry of Economic Development</p>	<p>2219.</p> <p>2220.</p> <p>2221.</p>	<p>SAB/CRKD/HDOC/LTR</p> <p>SAB/CRKD/HDOC/REC</p> <p>SAB/VCOF/HDOC/MOU</p>

		<p>Leaflets, video evidences and paper articles for community activities</p> <p>Appreciation letters from schools, school teachers, farmers, government officials, military forces and NGOs</p> <p>Feedbacks/surveys</p> <p>Appreciation done through public and printed media (Newspaper)</p> <p>Token of appreciation, cash prizes and certificates</p>	<p>2222.</p> <p>2223.</p> <p>2224.</p> <p>2225.</p> <p>2226.</p>	<p>SAB/CRKD/HDOC/REC</p> <p>SAB/CRKD/HDOC/LTR</p> <p>SAB/CRKD/HDOC/REP/FEBK</p> <p>SAB/CRKD/HDOC/REC</p> <p>SAB/CRKD/HDOC/REC</p>
8.4	<p>SUSL has signed several MOUs with companies and corporations to support internships and industrial training in all degree programmes in line with ILOs.</p> <p>Guest lectures and workshops are conducted at each faculty by resource persons from industry.</p>	<p>Copies MOUs in faculty levels.</p> <p>Documentary evidences for organizing guest lectures and workshops</p>	<p>2227.</p> <p>2228.</p> <p>2229.</p> <p>2230.</p> <p>2231.</p> <p>2232.</p> <p>2233.</p> <p>2234.</p> <p>2235.</p>	<p>SAB/VCOF/HDOC/MOU</p> <p>SAB/FMAS/HDOC/REC/WORK</p> <p>SAB/FGST/HDOC/REC/WORK</p> <p>SAB/FSSL/HDOC/REC/WORK</p> <p>SAB/FGEO/HDOC/REC/WORK</p> <p>SAB/FAGR/HDOC/REC/WORK</p> <p>SAB/FAPP/HDOC/REC/WORK</p> <p>SAB/FTEC/HDOC/REC/WORK</p> <p>SAB/FMED/HDOC/REC/WORK</p>

		<p>Extracts of minutes of faculty boards</p> <p>Minutes of Senate</p> <p>Minutes of Council</p> <p>Industry and external organization collaborate project sites pictures and site meeting records</p>		<p>2236. SAB/FMAS/HDOC/FBM</p> <p>2237. SAB/FGST/HDOC/FBM</p> <p>2238. SAB/FSSL/HDOC/FBM</p> <p>2239. SAB/FGEO/HDOC/FBM</p> <p>2240. SAB/FAGR/HDOC/FBM</p> <p>2241. SAB/FAPP/HDOC/FBM</p> <p>2242. SAB/FTEC/HDOC/FBM</p> <p>2243. SAB/FMED/HDOC/FBM</p> <p>2244. SAB/VCOF/HDOC/SNT/2014 -2019</p> <p>2245. SAB/VCOF/HDOC/CNL/2014 -2019</p> <p>2246. SAB/FMAS/HDOC/REC/COLP</p> <p>2247. SAB/FGST/HDOC/REC/COLP</p> <p>2248. SAB/FSSL/HDOC/REC/COLP</p> <p>2249. SAB/FGEO/HDOC/REC/COLP</p> <p>2250. SAB/FAGR/HDOC/REC/COLP</p> <p>2251. SAB/FAPP/HDOC/REC/COLP</p> <p>2252. SAB/FTEC/HDOC/REC/COLP</p> <p>2253. SAB/FMED/HDOC/REC/COLP</p>
--	--	---	--	---

	Industry placement letters issued for students and record books	2254.	SAB/FMAS/HDOC/LTR/TRAN
		2255.	SAB/FGST/HDOC/LTR/TRAN
		2256.	SAB/FSSL/HDOC/LTR/TRAN
		2257.	SAB/FGEO/HDOC/LTR/TRAN
		2258.	SAB/FAGR/HDOC/LTR/TRAN
		2259.	SAB/FAPP/HDOC/LTR/TRAN
		2260.	SAB/FTEC/HDOC/LTR/TRAN
		2261.	SAB/FMED/HDOC/LTR/TRAN
	SHB FMAS	2262.	SAB/FMAS/HDOC/SHB
	SHB FGST	2263.	SAB/FGST/HDOC/SHB
	SHB FSSL	2264.	SAB/FSSL/HDOC/SHB
	SHB FGEO	2265.	SAB/FGEO/HDOC/SHB
	SHB FAGR	2266.	SAB/FAGR/HDOC/SHB
	SHB FAPP	2267.	SAB/FAPP/HDOC/SHB
	SHB FTEC	2268.	SAB/FTEC/HDOC/SHB
	SHB FMED	2269.	SAB/FMED/HDOC/SHB
	Subject specific Field visits		
		2270.	SAB/VCOF/HDOC/SNT/2014 -2019

8.5	<p>The teaching staff and staff involved in industry placement and supervision are well experienced and in possession of specific skills to perform the assigned tasks. SUSL has a policy of nominating academics based on their disciplines of specialisation.</p>	<p>Number of professors in each faculty. PhD holders of each faculty. List of academics who have specific skills with evidences</p> <p>Vice-Chancellor nomination letters Dean and head nomination letters</p>	<p>2271. 2272. 2273. 2274. 2275. 2276. 2277. 2278. 2279. 2280. 2281. 2282. 2283. 2284. 2285. 2286. 2287. 2288. 2289.</p>	<p>SAB/ESTA/HDOC/REP/CADR SAB/ESTA/HDOC/REP/CADR SAB/FMAS/HDOC/REP/CMAT SAB/FGST/HDOC/REP/CMAT SAB/FSSL/HDOC/REP/CMAT SAB/FGEO/HDOC/REP/CMAT SAB/FAGR/HDOC/REP/CMAT SAB/FAPP/HDOC/REP/CMAT SAB/FTEC/HDOC/REP/CMAT SAB/FMED/HDOC/REP/CMAT SAB/VCOF/HDOC/LTR SAB/FMAS/HDOC/LTR SAB/FGST/HDOC/LTR SAB/FSSL/HDOC/LTR SAB/FGEO/HDOC/LTR SAB/FAGR/HDOC/LTR SAB/FAPP/HDOC/LTR SAB/FTEC/HDOC/LTR SAB/FMED/HDOC/LTR</p>
-----	---	---	--	--

		Web pages of academic profiles	2290. http://www.sab.ac.lk/mgmt/ 2291. https://fgs-susl.edu.lk/ 2292. http://www.sab.ac.lk/fssl/ 2293. http://www.sab.ac.lk/geo/ 2294. http://www.sab.ac.lk/agri/ 2295. http://www.sab.ac.lk/app/ 2296. http://www.sab.ac.lk/tech/ 2297. http://www.sab.ac.lk/med/
8.6	<p>Members of the academic and non-academic staff continuously involve in public services such as free consultancy, health camps, school seminars, teacher training, farmer training and immunization programmes utilizing internal resources (laboratories, farm playground auditorium).</p> <p>A cattle-breeding center has been established to provide quality breeding animals to farmers.</p>	<p>Faculty level proposals for public work</p> <p>Correspondence with the community leaders</p>	<p>2298. SAB/FMAS/HDOC/REC</p> <p>2299. SAB/FGST/HDOC/REC</p> <p>2300. SAB/FSSL/HDOC/REC</p> <p>2301. SAB/FGEO/HDOC/REC</p> <p>2302. SAB/FAGR/HDOC/REC</p> <p>2303. SAB/FAPP/HDOC/REC</p> <p>2304. SAB/FTEC/HDOC/REC</p> <p>2305. SAB/FMED/HDOC/REC</p> <p>2306. SAB/FMAS/HDOC/REC</p> <p>2307. SAB/FGST/HDOC/REC</p> <p>2308. SAB/FSSL/HDOC/REC</p> <p>2309. SAB/FGEO/HDOC/REC</p>

		<p>Evidences to prove the availability and usage of internal resources for the community work</p> <p>MoU with district secretariat and Ministry of Economic development</p>	<p>2310.</p> <p>2311.</p> <p>2312.</p> <p>2313.</p> <p>2314.</p> <p>2315.</p> <p>2316.</p> <p>2317.</p> <p>2318.</p> <p>2319.</p> <p>2320.</p> <p>2321.</p> <p>2322.</p>	<p>SAB/FAGR/HDOC/REC</p> <p>SAB/FAPP/HDOC/REC</p> <p>SAB/FTEC/HDOC/REC</p> <p>SAB/FMED/HDOC/REC</p> <p>SAB/FMAS/HDOC/REC</p> <p>SAB/FGST/HDOC/REC</p> <p>SAB/FSSL/HDOC/REC</p> <p>SAB/FGEO/HDOC/REC</p> <p>SAB/FAGR/HDOC/REC</p> <p>SAB/FAPP/HDOC/REC</p> <p>SAB/FTEC/HDOC/REC</p> <p>SAB/FMED/HDOC/REC</p> <p>SAB/VCOF/HDOC/MOU</p>
--	--	---	--	--

Summary of Criterion 8

SUSL has established a UBLC following the guidelines given in the UGC circular 10/2016, and university polices and by-laws for industry linkage. SUSL wishes to institutionalize business linkages and commercialise research output through UBLC. The advisory board and faculty level UBL coordinators have already been appointed. In view of strengthening community engagement, the university offers several extension programmes under the CODL and CRKD. SUSL has contributed tremendously in community engagement activities at both regional and national scales. The initiatives of Township programme is considered a core function for further strengthening of community and outreach activities.

2.9 Criterion 9 – Distance Education

<i>Standard No</i>	<i>University/HEI's Adherence to the Standard</i>	<i>Documentary Evidence to Support the Claim</i>	<i>Code Sequence</i>	<i>Code No. of the Document</i>
9.1	The Mission statement of CODL reflects as an alternative delivery system, which conducts programmes/courses in consistence with the mission and objectives.	SMP (2014 – 2018) SMP (2019 –2023) Standing Committee Minutes (External Unit) UGC Manual for Quality Assurance of External Degree - WEB Link UGC Circular & Carder List (adhere to UGC Circular 932)	2323. 2324. 2325. 2326. 2327.	SAB/VCOF/HDOC/SMP/SMPS/2014-2018 SAB/VCOF/HDOC/SMP/SMPS/2019-2023 UGC/VCOF/HDOC/MMT/STND http://www.ugc.ac.lk/ UGC/VCOF/HDOC/CLR/932
9.2	CODL conducts its programmes compliance with UGC Policy Framework and guidelines.	By laws (Exam admission letter) CODL Manual / Hand Book Students Records Result Sheets Following UGC 932 Circular UGC approval for Degree Programms (Degree	2328. 2329. 2330. 2331. 2332. 2333.	SAB/VCOF/HDOC/BLW/BLEX/1996 SAB/CODL/HDOC/SHB SAB/CODL/HDOC/REC/STDN SAB/CODL/HDOC/REC/RSLT UGC/VCOF/HDOC/CLR/CGSD/932 SAB/CODL/HDOC/LTR

		Programme Proposals for BA & BBA)		
		Records on student enrollment and graduation	2334.	SAB/CODL/HDOC/REC/STDN
		Graduation list	2335.	SAB/CODL/HDOC/REC/STDN
9.3	<p>CODL currently offers 16 programmes each of which has specific enrolment requirements.</p> <p>They have been approved by the BOS, Management Committee of the unit and the Senate and Council of the SUSL, in accordance with the admission requirements stipulated by UGC.</p>	<p>Admission Criteria Docs</p> <p>Hand Books</p> <p>Council Approvals for Degree Programms (D Form - Senate date & Council Date)</p> <p>BOS Minutes</p> <p>Senate Minutes</p> <p>Management Committee Minutes</p>	<p>2336.</p> <p>2337.</p> <p>2338.</p> <p>2339.</p> <p>2340.</p> <p>2341.</p>	<p>SAB/CODL/HDOC/GDL/ADMI</p> <p>SAB/CODL/HDOC/SHB</p> <p>SAB/VCOF/HDOC/CNL/2014 -2019</p> <p>SAB/CODL/HDOC/MMT/BOST</p> <p>SAB/VCOF/HDOC/SNT/2014 -2019</p> <p>SAB/VCOF/HDOC/MMT/CODL/2014-2019</p>
9.4	<p>The CODL follows UGC guidelines in student admissions to the proposed BA degree programme.</p> <p>Current student enrolment to study programmes is based on the course requirements and availability of human and physical resources.</p>	<p>Paper Advertisements</p> <p>(policy - O/L & A/L Results)</p> <p>UGC Circular (basic work norm/ no week days classes)</p> <p>Appointment letters</p>	<p>2342.</p> <p>2343.</p> <p>2344.</p> <p>2345.</p>	<p>SAB/CODL/HDOC/ADV/APPL</p> <p>SAB/CODL/HDOC/GDL/ADMI</p> <p>UGC/VCOF/HDOC/CLR/932</p> <p>SAB/CODL/HDOC/LTR</p>

	Instructional responsibilities are shared among SUSL academics.	Hand Book (Admission Criteria) Proposal Circular No 861 (7 hours per day)	2346. 2347. 2348.	SAB/CODL/HDOC/SHB SAB/CODL/HDOC/REP/PROP UGC/VCOF/HDOC/CLR/861
9.5	The CODL ensures sufficient facilities to support Distance Education including LMS.	Course Materials & Handouts Hand Book Qualified No. of Staff Computer Laboratories (3 Labs with Internet Facility) MOU (Co-operative Dip. and Youth Cope.) Buildings for CODL(Lecture halls)	2349. 2350. 2351. 2352. 2353. 2354.	SAB/CODL/HDOC/LTM SAB/CODL/HDOC/SHB SAB/CODL/HDOC/REP/CADR SAB/CODL/HDOC/REC/COCE SAB/VCOF/HDOC/MOU Ground Verification
9.6	CODL possesses and required physical and internet facilities and human resources and offers them to students to achieve their goals as specified in the respective courses of study.	Tutorials (Handouts) Tutorials (Handouts) Proposal Mentoring (Link with Sith Arana) Presentation/Practical /Field trip Supervision Project Report	2355. 2356. 2357. 2358. 2359. 2360. 2361.	lms.sab.ac.lk SAB/CODL/HDOC/LTM SAB/CODL/HDOC/REP/PROP SAB/CODL/HDOC/REC/SIAR SAB/CODL/HDOC/REC SAB/CODL/HDOC/REC/SUPE SAB/CODL/HDOC/REC/STDN

		LMS (web link is in Progress) Online facilities	2362.	lms.sab.ac.lk
9.7	CODL is in the process of providing an appropriate learner support system by improving its current LMS.	LMS (web link is in Progress)	2363.	lms.sab.ac.lk
9.8	All courses of study align with the SLQF guidelines and internal programs.	In line with SLQF GPA (Hand Book / Proposal) BA (In progress) BBA (In progress) CODL - approved program proposals	2364. 2365. 2366. 2367. 2368.	UGC/IQAU/HDOC/MNL/SLQF SAB/CODL/HDOC/SHB SAB/CODL/HDOC/REP/PROP SAB/CODL/HDOC/REP/PROP SAB/CODL/HDOC/REP/PROP
9.9	The proposed BA degree programme is consistent with the internal BA degree programmes.	BA-Hand Book Course Structure (Internal/ Faculty Hand Book) LMS	2369. 2370. 2371.	SAB/CODL/HDOC/SHB SAB/FMAS/HDOC/SHB lms.sab.ac.lk
9.10	All learning materials and hand books are owned by CODL of SUSL.	Hand book Study guide Teaching materials	2372. 2373. 2374. 2375. 2376.	SAB/CODL/HDOC/SHB lms.sab.ac.lk SAB/CODL/HDOC/STG lms.sab.ac.lk SAB/CODL/HDOC/LTM

9.11	CODL heeds the standard through its BOS and procedures	Approved program proposals	2377.	SAB/CODL/HDOC/REP/PROP
		BOS minutes	2378.	SAB/CODL/HDOC/MMT/BOST
		Examination procedures	2379.	SAB/CODL/HDOC/PRO/EXAM
		List of paper setter/ moderator	2380.	SAB/CODL/HDOC/MMT/BOST
9.12	SUSL ensures the quality of external training universities.	Approved program proposals	2381.	SAB/CODL/HDOC/REP/PROP
		BOS minutes	2382.	SAB/CODL/HDOC/MMT/BOST
		Examination procedures	2383.	SAB/CODL/HDOC/PRO/EXAM
		List of paper setter/ moderator	2384.	SAB/CODL/HDOC/MMT/BOST
9.13	SUSL follows the policies, procedures and systems for academic programmes, to ensure sustenance of the institution, assurance of academic quality, and selection of partners, operational efficiencies, financial success and strategic relevance.	Advertisements– web	2385.	www.sab.a.clk
			2386.	SAB/CODL/HDOC/ADV
		Budgetary reporting	2387.	SAB/FINA/HDOC/REC/CODL
		Estimated budget vs final accounts	2388.	SAB/FINA/HDOC/REC/CODL

Summary of Criterion 9

The Mission statement of CODL reflects as an alternative delivery system in compliance with the UGC Policy Framework and guidelines and corporate plan. CODL currently offers 16 programmes each of which has specific enrolment requirements. They have been approved by the BOS, Management Committee of the unit and the Senate and Council of the SUSL, in accordance with the admission requirements stipulated by UGC. The CODL ensures sufficient facilities to support Distance Education including LMS. All courses of study align with the SLQF guidelines and internal programs.

2.10 Criterion 10 – Quality Assurance

<i>Standard No</i>	<i>University/HEI's Adherence to the Standard</i>	<i>Documentary Evidence to Support the Claim</i>	<i>Code Sequence</i>	<i>Code No. of the Document</i>
10.1	SUSL has an IQA policy, by-laws, SOPs for IQAU and FQACs and ToRs for IQAU director and FQAC coordinators those align with national QA policies and standards. QA aspects are incorporated into the SMP and action plan to be developed (the current SMP covers up to year 2020).	Workshop details for Policy development University IQA Policy IQA by-laws Senate minutes – agenda item UGC QA Circular IQA management committee minutes UGC letters on PR	2389. 2390. 2391. 2392. 2393. 2394. 2395.	SAB/IQAU/HDOC/REC/WORK SAB/IQAU/HDOC/PLC/IQAS SAB/IQAU/HDOC/BLW/IQAS SAB/VCOF/HDOC/SNT/2014 -2019 UGC/VCOF/HDOC/CLR/QASU SAB/VCOF/HDOC/MMT/IQAU/2014-2019 UGC/IQAU/HDOC/LTR/PROR
10.2	SUSL has a well-established organisational structure for IQAU and FQACs of all 7 faculties with governing structures those are in compliance with the UGC QA circular. The IQA management committee has monthly meetings and the directors of IQA give presentations on the progress of IQA activities of	Organogram of IQAU and FQAC SMP (2014 – 2018) SMP (2019 –2023) SHB	2396. 2397. 2398. 2399. 2400. 2401. 2402. 2403.	SAB/IQAU/HDOC/REC/ORG SAB/VCOF/HDOC/SMP/SMPS/2014-2018 SAB/VCOF/HDOC/SMP/SMPS/2019-2023 SAB/FMAS/HDOC/SHB SAB/FGST/HDOC/SHB SAB/FSSL/HDOC/SHB SAB/FGEO/HDOC/SHB SAB/FAGR/HDOC/SHB

	<p>the university to the Senate which is regular for Senate agenda.</p> <p>FB meetings have QA as an agenda item to discuss faculty related QA activities.</p>	<p>Minutes (FB)</p> <p>Minutes (Senate)</p> <p>Minutes (Council)</p> <p>Minutes (IQAU MC)</p> <p>Annual Reports- IQAU/University/Finance Division Report</p> <p>Annual action plans of FQACs</p>		<p>2404. SAB/FAPP/HDOC/SHB</p> <p>2405. SAB/FTEC/HDOC/SHB</p> <p>2406. SAB/FMED/HDOC/SHB</p> <p>2407. SAB/FMAS/HDOC/FBM</p> <p>2408. SAB/FGST/HDOC/FBM</p> <p>2409. SAB/FSSL/HDOC/FBM</p> <p>2410. SAB/FGEO/HDOC/FBM</p> <p>2411. SAB/FAGR/HDOC/FBM</p> <p>2412. SAB/FAPP/HDOC/FBM</p> <p>2413. SAB/FTEC/HDOC/FBM</p> <p>2414. SAB/FMED/HDOC/FBM</p> <p>2415. SAB/VCOF/HDOC/SNT/2014 -2019</p> <p>2416. SAB/VCOF/HDOC/CNL/2014 -2019</p> <p>2417. SAB/VCOF/HDOC/MMT/IQAU/2014-2019</p> <p>2418. SAB/IQAU/HDOC/ANR</p> <p>2419. SAB/IQAU/HDOC/AAP/FMAS</p> <p>2420. SAB/IQAU/HDOC/AAP/FSSL</p> <p>2421. SAB/IQAU/HDOC/AAP/FGEO</p> <p>2422. SAB/IQAU/HDOC/AAP/FAGR</p> <p>2423. SAB/IQAU/HDOC/AAP/FAPP</p>
--	--	--	--	---

		<p>IQAU Activity calendar</p> <p>University activity calendar</p> <p>Academic Calendar (Faculty)</p>	<p>2424. SAB/IQAU/HDOC/AAP/FTEC</p> <p>2425. SAB/IQAU/HDOC/AAP/FMED</p> <p>2426. SAB/IQAU/HDOC/CLN/ACTV</p> <p>2427. SAB/VCOF/HDOC/CLN/ACTV</p> <p>2428. SAB/FMAS/HDOC/CLN/ACAD</p> <p>2429. SAB/FGST/HDOC/CLN/ACAD</p> <p>2430. SAB/FSSL/HDOC/CLN/ACAD</p> <p>2431. SAB/FGEO/HDOC/CLN/ACAD</p> <p>2432. SAB/FAGR/HDOC/CLN/ACAD</p> <p>2433. SAB/FAPP/HDOC/CLN/ACAD</p> <p>2434. SAB/FTEC/HDOC/CLN/ACAD</p> <p>2435. SAB/FMED/HDOC/CLN/ACAD</p>
10.3	<p>SUSL has a well-established organizational structure for IQAU and FQACs for all 7 faculties with governing structures in compliance with UGC QA Circular. The IQA management committee has monthly meetings and the director IQAU is presenting the progress of IQA activities of the university to the senate as compulsory agenda item. FBs have QA as an agenda item to discuss the faculty related QA activities.</p>	<p>ToR for Director and the FQAC coordinators</p> <p>IQAU and FAQC by-laws</p> <p>IQAU Website</p> <p>Annual action plans of FQACs</p>	<p>2436. SAB/IQAU/HDOC/TOR</p> <p>2437. SAB/IQAU/HDOC/BLW/IQAS</p> <p>2438. http://www.sab.ac.lk/iqau/</p> <p>2439. SAB/IQAU/HDOC/AAP/FMAS</p> <p>2440. SAB/IQAU/HDOC/AAP/FSSL</p> <p>2441. SAB/IQAU/HDOC/AAP/FGEO</p> <p>2442. SAB/IQAU/HDOC/AAP/FAGR</p> <p>2443. SAB/IQAU/HDOC/AAP/FAPP</p> <p>2444. SAB/IQAU/HDOC/AAP/FTEC</p>

			2445.	SAB/IQAU/HDOC/AAP/FMED
		IQAU Activity calendar	2446.	SAB/IQAU/HDOC/CLN/ACTV
		University activity calendar	2447.	SAB/VCOF/HDOC/CLN/ACTV
10.4	SUSL has annual budget allocations for IQA workshops/trainings at the university and faculties those address different aspects of enhancing the “quality culture” within the university.	QA Workshops conducted (University Level/Faculty level) and their final reports	2448.	SAB/IQAU/HDOC/REC/WORK
		Evaluation forms (lecturer, peer observation, field visit, lab classes)	2449.	SAB/IQAU/HDOC/FRM/EVAL
		Minutes of QA Management Committee Meetings	2450.	SAB/VCOF/HDOC/MMT/IQAU/2014-2019
		Minutes FB	2451.	SAB/FMAS/HDOC/FBM
			2452.	SAB/FGST/HDOC/FBM
			2453.	SAB/FSSL/HDOC/FBM
			2454.	SAB/FGEO/HDOC/FBM
			2455.	SAB/FAGR/HDOC/FBM
			2456.	SAB/FAPP/HDOC/FBM
			2457.	SAB/FTEC/HDOC/FBM
			2458.	SAB/FMED/HDOC/FBM
		Senate Minutes	2459.	SAB/VCOF/HDOC/SNT/2014 -2019
		Council Minutes	2460.	SAB/VCOF/HDOC/CNL/2014 -2019
		Annual QA Action Plan	2461.	SAB/IQAU/HDOC/AAP
		Progress reports – workshop outcome report	2462.	SAB/IQAU/HDOC/REC/WORK

10.5	There are well-established IQAU and FQACs with ToRs for their directors and coordinators.	<p>ToR for Director and the FQAC coordinators</p> <p>FB minutes for FQACs establishment</p> <p>Appointment letters for director and Coordinators</p> <p>Minutes of the IQAU Management Committee Meetings</p> <p>Senate Minutes</p> <p>Council Minutes</p> <p>Reports of completed curriculum revisions</p>	<p>2463.</p> <p>2464.</p> <p>2465.</p> <p>2466.</p> <p>2467.</p> <p>2468.</p> <p>2469.</p> <p>2470.</p> <p>2471.</p> <p>2472.</p> <p>2473.</p> <p>2474.</p> <p>2475.</p> <p>2476.</p> <p>2477.</p> <p>2478.</p> <p>2479.</p> <p>2480.</p>	<p>SAB/IQAU/HDOC/TOR</p> <p>SAB/FMAS/HDOC/FBM</p> <p>SAB/FGST/HDOC/FBM</p> <p>SAB/FSSL/HDOC/FBM</p> <p>SAB/FGEO/HDOC/FBM</p> <p>SAB/FAGR/HDOC/FBM</p> <p>SAB/FAPP/HDOC/FBM</p> <p>SAB/FTEC/HDOC/FBM</p> <p>SAB/FMED/HDOC/FBM</p> <p>SAB/IQAU/HDOC/LTR</p> <p>SAB/VCOF/HDOC/MMT/IQAU/2014-2019</p> <p>SAB/VCOF/HDOC/SNT/2014 -2019</p> <p>SAB/VCOF/HDOC/CNL/2014 -2019</p> <p>SAB/FMAS/HDOC/CDD</p> <p>SAB/FGST/HDOC/CDD</p> <p>SAB/FSSL/HDOC/CDD</p> <p>SAB/FGEO/HDOC/CDD</p> <p>SAB/FAGR/HDOC/CDD</p>
------	---	--	--	---

			2481.	SAB/FAPP/HDOC/CDD
			2482.	SAB/FTEC/HDOC/CDD
			2483.	SAB/FMED/HDOC/CDD
10.6	SUSL has in place a policy and procedure for curriculum revisions (every five years), programme reviews and institutional review in line with UGC-QAC EQA schedules.	<p>Reports on study programme reviews</p> <p>SERs of FSSL</p> <p>SERs of FMS</p> <p>Letters on review</p> <p>FC minutes for curriculum revisions</p>	2484.	SAB/IQAU/HDOC/REP/EQAS
			2485.	SAB/IQAU/HDOC/REP/EQAS
			2486.	SAB/IQAU/HDOC/REP/EQAS
			2487.	SAB/IQAU/HDOC/REP/SERE
			2488.	SAB/IQAU/HDOC/REP/SERE
			2489.	SAB/IQAU/HDOC/LTR
			2490.	SAB/FMAS/HDOC/FBM
			2491.	SAB/FGST/HDOC/FBM
			2492.	SAB/FSSL/HDOC/FBM
			2493.	SAB/FGEO/HDOC/FBM
			2494.	SAB/FAGR/HDOC/FBM
			2495.	SAB/FAPP/HDOC/FBM
			2496.	SAB/FTEC/HDOC/FBM
			2497.	SAB/FMED/HDOC/FBM
10.7	SUSL has identified relevant remedial actions required to address recommendations of the	<p>Report on post SERs of FSSL</p> <p>Report on post SERs of FMS</p>	2498.	SAB/IQAU/HDOC/REP/PSER
			2499.	SAB/IQAU/HDOC/REP/PSER

	previous IR report (2013). The IQAU has prepared the action plan to compile the next IR report.	EQA reports of FSSL	2500.	SAB/IQAU/HDOC/REP/EQAS
		EQA reports of FMS	2501.	SAB/IQAU/HDOC/REP/EQAS
		EQA report of IR	2502.	SAB/IQAU/HDOC/REP/EQAS
		Workshops on SER writing	2503.	SAB/IQAU/HDOC/REC/SERR
		Workshops on IR/PRs	2504.	SAB/IQAU/HDOC/REC/IRPR

Summary of Criterion 10

IQAU of SUSL aspires to achieve excellence in undergraduate and postgraduate studies to strengthen the university ranking at both national and global scale. The IQA management committee has monthly meetings and the director of IQAU give presentations on the progress of IQA activities of the university to the Senate which is regular in Senate agenda. FBs have QA as an agenda item to discuss the faculty related QA activities. The SOPs and by-laws that govern the IQA Framework of the university are in place as a university wide process. SUSL has a well-established organizational structure for IQAU and FQACs for all 7 Faculties with governing structures in compliance with UGC QA Circular. SUSL has annual budget allocations for IQA workshops/trainings at the university and faculties that address different aspects of enhancing the quality culture within the university

CHAPTER 3

Conclusions/Current Action List

This SER is relating to the university wide review of SUSL. Against this background, the report consists of the ways and means by which SUSL adheres to the ten (10) criteria of quality assurance, prescribed by guidelines of the UGC, along with the required evidence. Overall, the IR is focused on three main quality dimensions; (1) Teaching, Learning and Training, (2) Research and Innovations and (3) Community outreach activities.

All the degree programmes offered by seven Faculties of SUSL (Agricultural Sciences, Applied Sciences, Geomatics, Management Studies, Medicine, Social Science and Languages, Technology) have been designed in line with the Vision and Mission of the university and core values of respective the respective faculties. The teaching, learning and assessment methods have been designed to achieve the distinctly defined PLOs and ILOs while the progress of achieving them is periodically monitored using student feedback, observations from industry and peer reviews with adjustments being made when and where necessary. SUSL programmes adopt a combination of direct-delivery and student-centered teaching and learning methods which are adequately aided with ICT. All degree programmes allow students to get practical knowledge through off campus field-classes, internships and research components which are now compulsory components of the programmes of study. The postgraduate and distance learning/external programmes have also been devised in conformity with SLQF to cater to the competitive demands from different levels of stakeholders. Apart from the academic activities, the university encourages its students to be involved in an array of extra-curricular activities in numerous ways. It should be noted that teaching, learning and assessment, and extra-curricular activities are carried out regardless of students' gender, race and ethnicity and the requirements of differently-abled students are considered as much as possible, as conditions allow. SUSL ensures that all necessary information is accessible to all its registered students through LMS, SHB and the university website. SUSL takes steps to provide adequate, appropriate and accessible infrastructure facilities, classrooms, auditoriums, well-equipped laboratories, ICT centres, library facilities, teaching and research farm, language laboratories and medical facilities for effective delivery of all programmes of study with regular user surveys in place for monitoring and making improvements. The Main Library furnishes a number of services to students and teachers on their teaching and research activities through the Library Management System. The "Sith Arana" Centre for Counselling, Centre of Senior Student Counselor, CGEE

and CGU render services vital to support the social and personal development of all students. “Sith Arana” has also served in assessing fresh entrants to SUSL for psychiatric illnesses, problem behaviors and vulnerability.

The research activities of the staff and students are adequately promoted by giving due recognition to those who are actively involved in such affairs by formal appraisals and financial assistance. The university and respective faculties have made a host of publication avenues for researchers to present their work. At the institutional level, active researchers are appraised by holding the biannual International Conference of SUSL (ICSUSL), Annual Research Session and rewarding at the University Day. The members of the academic staff duly incorporate their research studies in teaching. SUSL is known for its award winning academic research carrying national and international patents, high impact publications and innovations for commercialisation. Each faculty has an active alumni association which can be considered as a source of training opportunities, market information, employer-feedback and extrinsic resources.

SUSL has established its UBLC following the guidelines given in the UGC circular 10/2016 and university policies and by-laws for industry linkage. The university desires to institutionalize the business linkages and commercialization of research output through the said cell. SUSL takes pride in its broad engagement in community outreach activities and in view of further strengthening of community engagement, SUSL offers several extension programmes under CODL and CRKD. The Township programme to be initiated by SUSL has been discussed in detail during the meetings of the university administrators and has also been mentioned in the programme review reports of the FSSL with unequivocal optimism. The prospective programme now awaits its next stage, which is exploring funding opportunities for its implementation. BAHons in Information and Communication Technology and at the Faculty of Social Sciences and Languages was introduced for the first time in the history of the Faculties of Social Sciences and Humanities in the University system could be considered as one of the innovative steps taken to expand the opportunities for higher education.

However, there are certain areas which require further advances to fully adhere to the quality assurance guidelines. For instance, SUSL does not have a comprehensive fallback option for its students, whilst its external degree programme can be considered as an alternative in future actions. Nevertheless, the Faculties of Applied Sciences and Social Sciences and Languages already offer fallback options to a part of its student population by allowing those who fail to

successfully complete their Honours degree programmes to graduate with a General degree as long as its requirements have been fulfilled. At the university level, there is a discourse on how to recognize and reward excellence in teaching as currently, the university is not in possession of such a mechanism. As an initiative, a criterion has been designed to quantify teaching excellence which hopefully will be brought into effect in near future. Such performance appraisal and reward mechanisms may improve staff performance. The university hopes to create more opportunities those will allow its students to gain more exposure to industry far more often and improve their research and career specific skills. Occupational health facilities for staff and a staff grievance policy have been identified as indispensable requirements to be met for the benefit of overall governance and management of the university. Easy access for disabled users should be established in the buildings lacking such facilities, in future while the proposed new library building has been designed and is constructed furnishing the requirement. Such improvements to the physical structure of the university will warrant a serene pathway for the Sabaragamuwa University of Sri Lanka in its journey as a higher education institute of the 21st century.

APPENDICES

Appendix 1: List of Faculties and Departments

Currently the SUSL hosts eight faculties of study spanning the fields of natural and applied sciences, social sciences, humanities and medicine. The next subsections briefly discuss the role of each Faculty in the academic process and their history.

Faculty of Agricultural Sciences-FGAR

The Faculty of Agricultural Sciences, initiated as the UAUC in Rahangala offers four degree programmes, conducted by the following three departments of study.

- Department of Agribusiness Management
- Department of Export Agriculture
- Department of Livestock Production

The mission of the Faculty is to search for and disseminate knowledge in the sphere of Agriculture. The faculty produces graduates in Agricultural Sciences who are proficient in the sciences/disciplines and practical skills in agriculture to contribute towards the manpower requirements of the nation.

Faculty of Applied Sciences -FAPP

The Faculty of Applied Sciences, initiated as the BAUC on 21st June 1993, offers ten degree programmes, conducted by the following five departments of study.

- Department of Computing and Information Systems
- Department of Food Science and Technology
- Department of Natural Resources
- Department of Physical Sciences and Technology
- Department of Sport Sciences and Physical Education

It aims at searching for and disseminating knowledge in the areas of learning that will make a useful contribution to the development of critical manpower requirements of the nation, contributing to education, science and technology and socio-economic uplift of the communities of the nation.

Faculty of Geomatics-FGEO

The Faculty of Geomatics was established in 2004 as the successor to the Department of Surveying Sciences which now has a student population of about 350 with the aim of producing about 100 graduates annually. It offers one degree programme with five specialization streams through

- Department of Remote Sensing and GIS
- Department of Surveying and Geodesy

Faculty of Graduate Studies-FGST

The SUSL offers its graduate qualifications through the Faculty of Graduate Studies (FGS). The availability of several non-traditional, yet technologically influential courses leading to graduate qualifications have left a positive mark upon the university, highlighting the distinctiveness of FGS-SUSL within the national university system. Students who follow the graduate degree programmes at FGS-SUSL aiming for interesting and fulfilling careers in the fields of their interests benefit from widening their research based knowledge, ensuring their career progression and redefining existing forms of knowledge. It offers postgraduate programmes in eight fields of research and study, namely

- Agricultural Sciences
- Computing & Information Systems
- Geomatics
- Humanities
- Management
- Physical & Natural Sciences
- Social Sciences
- Sports Science & Physical Education

Faculty of Management Studies-FMAS

The Faculty of Management Studies commenced its programmes of study offering a three-year degree programme in September 1996. The name of the faculty (Faculty of Business Studies) was changed as the Faculty of Management Studies with the approval of the University Grants Commission (UGC) in 2003. Today it comprises of

- Department of Accountancy & Finance
- Department of Business Management
- Department of Marketing Management
- Department of Tourism Management

offering seven bachelors honours degree programmes. The Faculty seeks the services of Sri Lankan academics and eminent personnel from the industry and foreign academics from Britain, the USA, Australia, Japan, Belgium, India and Malaysia to serve the Faculty from time to time.

Faculty of Medicine-FMED

The Faculty of Medicine in the Sabaragamuwa University of Sri Lanka is the newest arrival to the chain of Medical Faculties in Sri Lanka, being the tenth of its kind. It comprises of 15 academic departments to fulfill the requirements of its MBBS degree programme, of which

- Department of Anatomy
- Department of Biochemistry
- Department of Physiology

are currently in operation. It is established in Ratnapura where it will conduct the first year of the degree program at the Batuhena Faculty premises. The new faculty building and the professorial unit are being constructed at the land adjacent to the Provincial General Hospital, Ratnapura that will serve as the teaching hospital for the Faculty of Medicine providing all clinical training facilities for the students. The Faculty accommodates 75 students as its first intake.

Faculty of Social Sciences and Languages-FSSL

The Faculty of Social Sciences and Languages was established at the same time the University commenced its study programs in 1996. The operations of the Faculty commenced in November 1996 with the intake of students from the former Affiliated University College. It started off with two departments and has advanced to today's composition with

- Department of Economics & Statistics
- Department of English Language Teaching
- Department of Geography & Environmental Management
- Department of Languages
- Department of Social Sciences

The Faculty of Social Sciences and Languages offers 15 degree programmes, the highest number for any faculty of the SUSL.

Faculty of Technology-FTEC

Faculty of Technology was declared open in October, 2018. It offers two degree programmes in technology through its two departments,

- Department of Biosystems Technology
- Department of Engineering Technology

The Faculty intends to accommodate 75 students annually, for each degree program. The first two years of the degree programs will be conducted at a temporary building facility which is equipped with lecture halls, laboratories and administration offices. The construction of the

state-of-the art, fully-fledged faculty complex will be commenced shortly under a loan of USD 31 million from the ADB.

Appendix 2: Students and Human Resources

The number of students of SUSL per study programme:

Faculty	No. of Students
Agricultural Sciences	395
Applied Sciences	1005
Management Studies	1329
Geomatics	274
Social Sciences and Languages	1087
Medicine	75
Technology	150
Total	4315

Academic and Academic Support Staff:

1	Senior Professors	1
2	Professors	18
3	Associate Professors	2
4	Senior Lecturers (Gr.I)	49
5	Senior Lecturers (Gr.II)	88
6	Lecturers	11
7	Lecturers (Probationary)	71
8	Lecturers (Temporary) and Academic Support Staff	98
9	Librarian	1
10	Deputy Librarians	1
11	Snr. Asst. Librarians	3
Total		343

Non-academic Staff:

Grade	Permanent
Administrative Grades	24
Clerical & Allied Grades	146
Technical Grades	16
Primary Grades	214
Total	400

Appendix 3: List of Degree Programmes

Faculty	Degree Programme
Agricultural Sciences	<ul style="list-style-type: none"> • Bachelor of Science in Agricultural Sciences and Management • Bachelor of Science in Food Business Management
Applied Sciences	<ul style="list-style-type: none"> • Bachelor of Science Special Degree in Information Systems • Bachelor of Science Special Degree in Food Science and Technology • Bachelor of Science (Applied Sciences) in Environmental Sciences and Natural Resource Management • Bachelor of Science Special Degree in Environmental Sciences and Natural Resource Management • Bachelor of Science (Applied Sciences) in Physical Sciences • Bachelor of Science Special Degree in Applied Physics • Bachelor of Science Special Degree in Chemical Technology • Bachelor of Science Special Degree in Computer Science and Technology • Bachelor of Science Special Degree in Physical Education • Bachelor of Science Special Degree in Sport Sciences and Management
Geomatics	<ul style="list-style-type: none"> • Bachelor of Science Honours in Surveying Sciences in Surveying & Geodesy • Bachelor of Science Honours in Surveying Sciences in Land Management • Bachelor of Science Honours in Surveying Sciences in Hydrographic Surveying • Bachelor of Science Honours in Surveying Sciences in Remote Sensing • Bachelor of Science Honours in Surveying Sciences in Geographic Information System
Graduate Studies	<ul style="list-style-type: none"> • Master of Science in Ayurvedic Hospital Management • Master of Business Administration • Master of Business Administration (Finance) • Master of Business Administration (Marketing) • Master of Business Administration (Tourism) • Master of Science in Surveying Sciences • Master of Philosophy • Doctor of Philosophy
Management Studies	<ul style="list-style-type: none"> • Bachelor of Science Honours in Financial Management • Bachelor of Science Honours in Banking & Insurance • Bachelor of Science Honours in Business Management

	<ul style="list-style-type: none"> • Bachelor of Science Honours in Marketing Management • Bachelor of Science Honours in Tourism Management • Bachelor of Science Honours in EcoBusiness Management • Bachelor of Science Honours in Hospitality Management
Medicine	<ul style="list-style-type: none"> • MBBS (Bachelor of Medicine, Bachelor of Surgery)
Social Sciences and Languages	<ul style="list-style-type: none"> • Bachelor of Arts Honours in Economics • Bachelor of Arts Honours in Statistics • Bachelor of Arts Honours in Information and Communication Technology • Bachelor of Arts Honours in Geography • Bachelor of Arts Honours in Sinhala • Bachelor of Arts Honours in Tamil • Bachelor of Arts Honours in English • Bachelor of Arts Honours in German • Bachelor of Arts Honours in Japanese • Bachelor of Arts Honours in Chinese • Bachelor of Arts Honours in Hindi • Bachelor of Arts Honours in Translation Studies • Bachelor of Arts Honours in Political Science • Bachelor of Arts Honours in Sociology • Bachelor of Arts General Degree
Technology	<ul style="list-style-type: none"> • Bachelor of Biosystems Technology Honours • Bachelor of Engineering Technology Honours

Appendix 4: List of Centres and Units

The SUSL has the following list of Centres and Units currently in operation.

Centre for Computer Studies

The Centre for Computer Studies provides the IT related academic and technical services in the university. It conducts and supervises academic programmes of different faculties, preparing IT curricula and provides training for the academic, non-academic and academic support staff while hosting the university web service and email facility. Campus-wide internet and networking facility, virtual learning environment with other network services, e-learning facility and hardware software maintenance services are the technical services provided by the centre.

Staff Development Centre

The Staff Development Center (SDC) organizes activities and programs (formal or informal and on or off campus) to help staff members to learn about responsibilities, develop skills and competencies necessary to accomplish institutional and divisional goals. The Induction program for academic staff, which is mandatory for the conformation of the post as an academic staff member, is conducted each year through this centre. It also conducts programs for personality and professional development for the members of the staff to prepare them for advancement within the SUSL or beyond.

Centre for Research and Knowledge Dissemination

The Centre for Research and Knowledge Dissemination promotes research among the academics within the university and creates opportunities for presenting and publishing research findings for local and international researchers and to disseminate knowledge to the community. It is responsible for coordination, monitoring and evaluation of the research projects conducted by the university, production of university publications, organizing national/international symposiums and conferences and promoting SUSL academic programs at the international level.

Centre for Open and Distance Learning

The main objective of the Centre for Open and Distance Learning (CODL) is to ensure proper functioning of all external degree programmes, diplomas, certificate courses and extension programmes conducted by the university. Initially, the unit was a community Development Centre with the aim of providing job oriented certificate programmes on selected fields to the

youth in the area. After establishing the SUSL in 1996, the centre was renamed as the EDPESU in 2000 with the expectation of helping and guiding the needy population in the area with a wider outreach.

Centre for Gender Equity and Equality

The Centre for Gender Equity and Equality is in place to promote gender equity and equality (GEE) in the SUSL where all students, academic, administrative and support staff, female and male, enjoy equal opportunities, human rights, and free from all forms of discrimination and harassment. It is responsible for preparing the Policy Framework for Gender Equity and Equality of SUSL and providing training on GEE for the SUSL personnel.

Centre for Indigenous Knowledge and Community Studies

The Centre for Indigenous Knowledge and Community Studies was established with the aim of providing facilities for those who are interested in postgraduate studies in indigenous knowledge and community studies. Accordingly, the centre has introduced three courses of study, namely Postgraduate Diploma (PGD), Master of Philosophy (MPhil) and Doctor of Philosophy (PhD). It also hosts an e-journal, Akyana (Narrations), dedicated to publish scholarly and research work in indigenous knowledge and community studies.

Career Guidance Unit

The Career Guidance Unit was established in April 1998 on the initiative of the UGC and its primary objectives are to ensure maximum employability of graduates with minimum waiting time period through proper guidance and improve qualities that enable them to achieve successful future careers.

Internal Quality Assurance Unit

The primary task of the Internal Quality Assurance Unit is to safeguard academic standards and quality of higher education qualifications and to inform and encourage continuous improvement in the management of the quality of higher education in the university. It oversees quality assurance for all teaching and learning processes, student support and institutional development. This unit ensures that the SUSL operates in conformity with the Sri Lanka Qualification Framework (SLQF) and academic standards and accreditation set forth by the Quality Assurance and Accreditation Council of Sri Lanka

University Business Linkage Cell

The leading responsibility of the University Business Linkage Cell is to link the university research and innovation activities with external business stakeholders. It strives to bridge the gap between private and state-owned businesses, the academic community, faculties and undergraduates. It liaises with the industrial sector by facilitating, supporting, analysing, negotiating, organising, documenting, planning and monitoring functions according to its portfolio, with the aim of achieving its objectives.

Appendix 5: Proposed Master Plan of SUSL

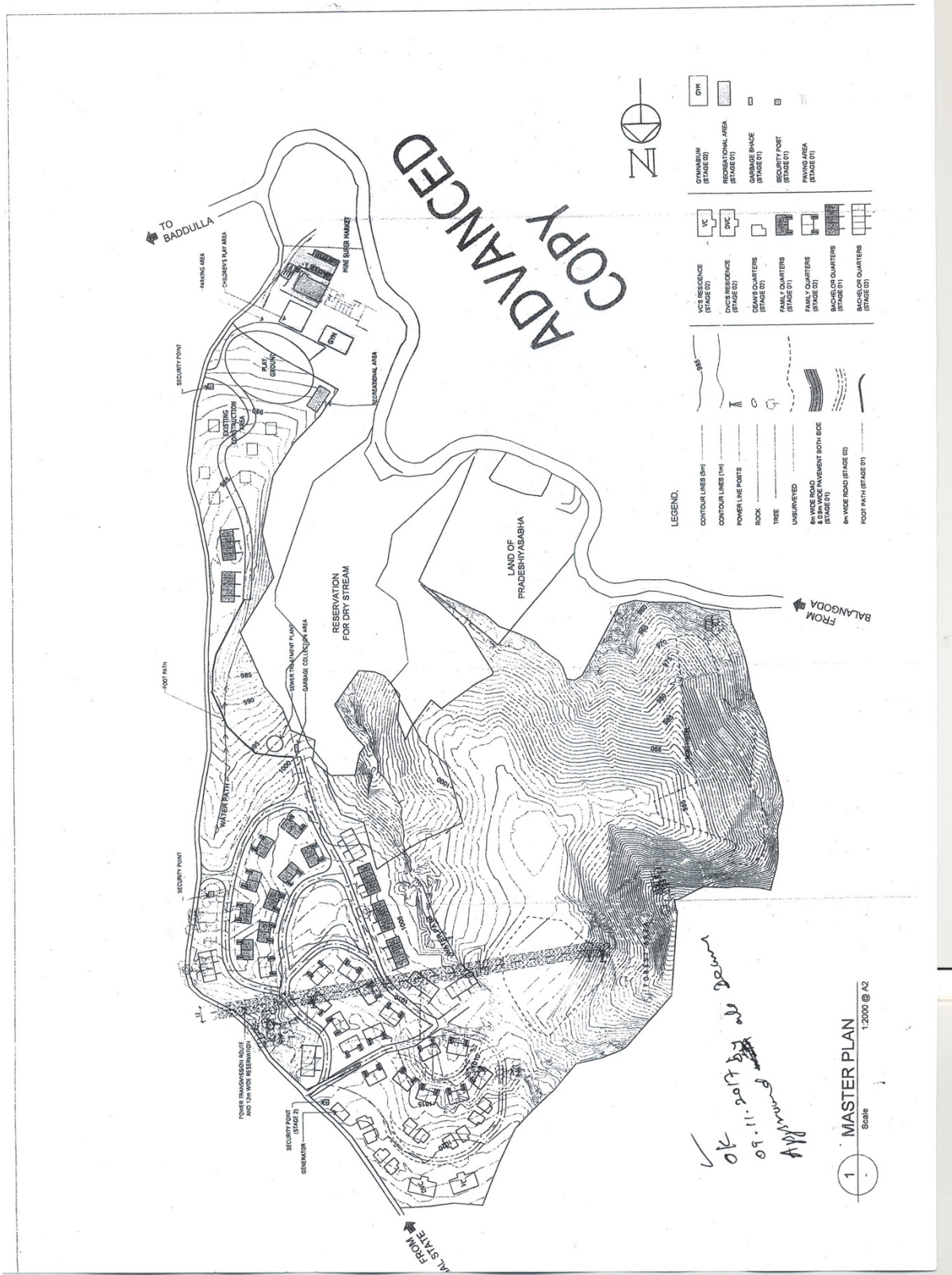



LEGEND

VC RESIDENCE (STAGE 02)	VC	GYMNASIUM (STAGE 02)	GYM
DVC'S RESIDENCE (STAGE 02)	DVC	RECREATIONAL AREA (STAGE 01)	RA
DEAF'S QUARTERS (STAGE 02)	DQ	GARBAGE SHED (STAGE 01)	GS
FAMILY QUARTERS (STAGE 01)	FQ	SECURITY POST (STAGE 01)	SP
FAMILY QUARTERS (STAGE 02)	FQ	PARKING AREA (STAGE 01)	PA
BACHELOR QUARTERS (STAGE 01)	BQ		
BACHELOR QUARTERS (STAGE 02)	BQ		

CONTOUR LINES (5m)	5m
CONTOUR LINES (1m)	1m
POWER LINE POSTS	PLP
ROCK	R
TREE	T
UNSERVICED	US
8m WIDE ROAD	8WR
6.0m WIDE PAVEMENT BOTH SIDE (STAGE 01)	6WPS
8m WIDE ROAD (STAGE 02)	8WR
FOOT PATH (STAGE 01)	FP

1 MASTER PLAN
Scale 1:2000 @ A2

DESIGNER Sathya Builders (PVT) Ltd. No. 71, Hingurba, Sathya, Tel: 0372211818 Fax: 0372211819 Email: info@sathya.lk URL: www.sathya.lk	DESIGN DH DHARMAJITH ASSOCIATES Chartered Accountants, Engineers & Project Managers P.O. 2821209, K.A.S. 4320208, Email: dh@dhawso.com	CLIENT THE VICE CHANCELLOR, SABARAGAMUWA UNIVERSITY OF SRI LANKA	DWG TITLE: MASTER PLAN (STAGE 01 & 02)	ENGINEER  SEAL	ARCHITECT SEAL	DWG NO 001	REV. DATE 02.01.2017	INDICATION 001	STATUS 001

Appendix 6: Process of SER Preparation and Responsibilities

Following official communication between the Quality Assurance Council (QAC) of the UGC and the university, it was decided that the Sabaragamuwa University of Sri Lanka (SUSL) should prepare for its second Institutional Review in 2019, the first such review having been conducted in 2010.

Towards this end, a phased out process was initiated by the IQAU of the university and an action plan was drawn for the preparation of the Institutional Review Self Evaluation Report (SER). The first meeting under the action plan was held at the office of the Vice-Chancellor on 4 December 2018 to decide on the allocation of responsibilities to the Academic, Administrative and Non-academic staff in relation to its preparation. Director, IQAU, explained in detail the criteria under which the Institutional Review would be conducted. A team of writers from the Academic staff was appointed on this occasion for the writing of the SER.

The first working session, which took place at the Staff Development Centre auditorium on 7 January 2019, saw the deliberations of the subcommittees appointed in relation to the ten criteria relevant to the Institutional Review. Each group was entrusted with the collection, collation and analysis of the relevant evidence that would also involve a process of coding. The second working session, an extension of the previous exercise, with each subcommittee reporting on its material and findings, was held on 6 February 2019.

These working sessions were followed by a meeting of internal stakeholders from the Academic staff on 25 February 2019, on the relevance of the evidence gathered by the ten subcommittees on the given criteria. Deans, Heads, Directors of Centres and Units, Professors, faculty representatives of Senior Lecturers and Probationary Lecturers were present. This exercise was useful in obtaining clarifications on some of the ambiguities to do with parts of evidence gathered by the subcommittees.

Several groups of stakeholders gathered at the SDC auditorium in providing their input for the SER on 5th March, 2019. They represented industry, external examiners, research supervisors, Administrative, Academic-support and Non-academic staff and students. The responses of these stakeholders in relation to the areas being reviewed were recorded by the SER writing team.

The finalized SER was submitted to the university Senate on 12th March, 2019 and, following its approval, was submitted to the Council for its perusal at its meeting on 26th April, 2019. Finally the SER was submitted to the QAC of UGC on 7th April, 2019.

SER Steering Committee Members

No	Name	Designation
01	Prof. M. Sunil Shantha	Vice-Chancellor
02	Prof. P.M. Asha S. Karunaratne	Director/IQAU
03	Prof. Udaya Rathnayake	Chairperson Criteria 01 - Governance and Management
04	Prof. S.K. Gunatilake	Chairperson Criteria 02 - Curriculum Design and Development
05	Dr. H.M. Indika Prasanna	Chairperson Criteria 03 - Teaching and Learning
06	Mrs. T.N. Neighsoorie	Chairperson Criteria 04 - Learning Resources, Student Support and Progression
07	Prof. W.K. Athula C. Gnanapala	Chairperson Criteria 05 - Student Assessment and Awards
08	Prof. A.A.Y. Amarasinghe	Chairperson Criteria 06 - Strength and Quality of Staff
09	Dr. Iraj Ratnayake	Chairperson Criteria 07 - Postgraduate Studies, Research and Innovation
10	Prof. D.A.I. Dayaratne	Chairperson Criteria 08 - Community Engagement, Consultancy and Outreach
11	Mr. D. Jasinghe	Chairperson Criteria 09 - Distance Learning
12	Mr. V.D. Kithsiri	Registrar
13	Mr. K.A.R.S. Jayakody	Bursar

SER Writing Committee

No	Name	Designation
01	Dr. W. Manoj Ariyaratne	Dean / Faculty of Social Sciences & Languages
02	Dr. A. Aruna Shantha	Senior Lecturer / Faculty of Social Sciences & Languages
03	Dr. R.S.S.W. Arachchi	Head / Department of Tourism Management
04	Dr. Sampath Wahala	Senior Lecturer Faculty of Management Studies
05	Dr. J.K.C. Dissanayake	Senior Lecturer / Faculty of Social Sciences & Languages
06	Mr. H.R.N.S. Bandara	Lecturer / Faculty of Applied Sciences

SER Working Groups

Criteria 01 : Governance and Management

Chair : Prof. Udaya Rathnayake

Secretary : Mr. V.D. Kithsiri

No	Name	Designation
01	Prof. H.M.S. Priyanath	Associate Professor / Faculty of Social Sciences & Languages
02	Dr. (Ms.) S.J.M.N.G. Samarakoon	Senior Lecturer Grade I / Faculty of Social Sciences & Languages
03	Mr. Saman Handaragama	Senior Lecturer / Faculty of Social Sciences & Languages
04	Mr. K.A.R.S. Jayakody	Bursar
05	Mr. Kamal Gunawardana	Deputy Registrar / Academic Establishments Branch
06	Mr. Pradeep Rathnayake (DR/Admin)	Deputy Registrar / Administrations Branch

07	Ms. W.N.P.M.N.N. Karunarathna	Senior Assistant Registrar / Non- Academic Establishments Branch
08	Ms. Thamara Ranasinghe	Senior Assistant Registrar / Capital Works and Planning
09	Mr. R.M.N. Kumara Rathnayake	Senior Assistant Bursar / Salaries
10	Mrs. Chamila P. Hatharasinghe	Senior Assistant Bursar / Accounts
11	Mr. R.D. Rajapaksha	Curator / Landscape Branch
12	Mr. W.M.L. Manoj K. Wijesundara	Works Engineer / Maintenance Branch

Criteria 02 : Curriculum Design and Development

Chair : Prof. S.K. Gunatilake

Secretary : Dr. M.D.E.K. Gunathilaka

No	Name	Designation
01	Prof. Anura Weerasinghe	Professor / Faculty of Medicine
02	Mr. Chandana Pathirana	Senior Lecturer / Faculty of Social Sciences & Languages
03	Dr. Sandun Perera	Senior Lecturer / Faculty of Technology
04	Mrs. J.A.S. Jayakody	Senior Lecturer / Faculty of Geomatics
05	Mr. Namal Wijesundara	Senior Lecturer / Faculty of Management
06	Mr. J.K.C. Dissanayake	Senior Lecturer / Faculty of Social Sciences and Languages
07	Mrs. Manori P. Kovilage	Lecturer / Faculty of Management Studies
08	Mrs. W.G.C. Wekumbura	Lecturer (Probationary) Faculty of Agricultural Sciences
09	Ms. Waruni Thirangama	Lecturer (Probationary) / Faculty of Management Studies
10	Ms. A.A.Y. Abesinghe	Assistant Registrar / Faculty of Applied Sciences

Criteria 03 : Teaching and Learning

Chair : Dr. H.M. Indika Prasanna

Secretary : Dr. H.P. Rasika Priyankara

No	Name	Designation
01	Prof. J.M.C.K. Jayawardana	Professor / Faculty of Applied Sciences
02	Dr. (Mrs.) H.A.D. Ruwandeepika	Senior Lecturer / Faculty of Agricultural Sciences
03	Dr. Sampath Fernando	Senior Lecturer / Faculty of Social Sciences & Languages
04	Dr. Sarath Bandara	Senior Lecturer / Faculty of Technology
05	Dr. U.A. Piyumi Ishanka	Lecturer / Faculty of Applied Sciences
06	Mr. K.D.U.D. Fernando	Lecturer (Probationary) / Faculty of Management Studies
07	Mr. N.C. Weeraratne	Lecturer (Probationary) / Faculty of Social Sciences & Languages
08	Ms. R.N. Neluwapathirana	Assistant Registrar / Faculty of Management Studies & Faculty of Graduate Studies

Criteria 04 : Learning Resources, Student Support and Progression

Chair : Mrs. T.N. Neighsoorie

Secretary : Dr. R.G.U. Jayalal

No	Name	Designation
01	Dr. T.C. Kananke	Senior Lecturer / Faculty of Applied Sciences
02	Dr. S. Malavipathirana	Senior Lecturer / Faculty of Applied Sciences
03	Dr. W.M.J. Welgama	Senior Lecturer / Faculty of Social Science & Languages
04	Dr. S. Vasathapriyan	Director / Centre for Computer Studies
05	Dr. Lalith Wickramanayake	Deputy Librarian / Faculty Library of Agricultural Sciences

06	Dr. W.M. Anoja S. Wijerathna	Medical Officer / Medical Centre
07	Mr. A.R.M.M. Ratnayake	Senior Assistant Librarian / Main Library
08	Mr. D. Jasinghe	Director / Centre for Open & Distance Learning
09	Mr. Dhanuka Thennakoon	Senior Assistant Registrar / Academic and Student Affairs

Criteria 05 : Student Assessment and Awards

Chair : Prof. W.K. Athula C. Gnanapala

Secretary : Mr. M. Lalith Warnasuriya

No	Name	Designation
01	Dr. H.S.R. Rosairo	Senior Lecturer / Faculty of Agricultural Sciences
02	Dr. D.R. Welikanna	Senior Lecturer / Faculty of Geomatics
03	Dr. Sampath Fernando	Senior Lecturer / Faculty of Social Sciences & Languages
04	Mrs. L.M.C.S. Manike	Senior Lecturer / Faculty of Management Studies
05	Mrs. J.W.A. Sajiwanie	Lecturer / Faculty of Applied Sciences
06	Ms. Ishara Katuwandeniya	Lecturer (Probationary) / Faculty of Management Studies
07	Mrs. Chamalika Weerakoon	Lecturer (Probationary) / Faculty of Medicine
08	Mr. Awantha Wijeratne	Assistant Registrar / Examinations Branch

Criteria 06 : Strength and Quality of Staff

Chair : Prof. A.A.Y. Amarasinghe

Secretary : Mr. Kamal Gunawardana

No	Name	Designation
01	Prof. G.M.L.P. Aponsu	Professor / Faculty of Applied Sciences
02	Dr. A.W. Wijerathne	Senior Lecturer / Faculty of Agricultural Sciences
03	Dr. L.V. Ranaweera	Senior Lecturer / Faculty of Applied Sciences
04	Mr. K.K.D.W.S. Kannangara	Lecturer (Probationary) / Faculty of Geomatics
05	Ms. J.A.R.C. Sandaruwani	Lecturer (Probationary) / Faculty of Management Studies

Criteria 07 : Postgraduate Studies, Research and Innovation

Chair : Dr. Iraj Ratnayake

Secretary : Dr. E.P.N. Udayakumara

No	Name	Designation
01	Dr. P.K. Dissanayake	Head / Department Export Agriculture / Faculty of Agricultural Sciences
02	Dr. W.S.M. Senevirathne	Senior Lecturer / Faculty of Applied Sciences
03	Dr. Nalin Liyanawaduge	Senior Lecturer / Faculty of Technology
04	Mr. P. Sivashankar	Lecturer (Probationary) / Faculty of Agricultural Sciences

Criteria 08 : Community Engagement, Consultancy and Outreach

Chair : Prof. D.A.I. Dayaratne

Secretary : Mrs. T.S.H. Perera

No	Name	Designation
01	Prof. M.S.M. Aslam	Professor / Faculty of Management Studies
02	Dr. G.D. Kapila Kumara	Senior Lecturer / Faculty of Agricultural Sciences
03	Dr. T. Sanjeewa Prasad Jayaweera	Senior Lecturer / Faculty of Agricultural Sciences
04	Dr. K.V.D. Edirisooriya Menike	Senior Lecturer / Faculty of Social Sciences & Languages
05	Dr. K.P.L. Nishantha Patabandi	Senior Lecturer / Faculty of Social Sciences & Languages
06	Mr. R.A.C. Ushantha	Senior Lecturer / Faculty of Management Studies
08	Ms. Tilasha Herath	Temporary Lecturer / Faculty of Social Sciences & Languages

Criteria 09 : Distance Learning

Chair : Mr. D. Jasinghe

Secretary : Dr. K.S.N. Prasangani

No	Name	Designation
01	Dr. E.M.U.W.J.B. Ekanayake	Senior Lecturer / Faculty of Applied Sciences
02	Dr. Dunusinghe G. Dharmarathna	Senior Lecturer / Faculty of Management Studies
03	Dr. N.P.G.S.I. Naotunna	Senior Lecturer / Faculty of Management Studies
04	Mr. S.P.K. Ranathunge	Director / Centre Computer Studies
05	Mr. J.S. Senadheera	Senior Instructor / Faculty of Agricultural Sciences

06	Mr. H.G. Piyasiri	Senior Instructor in English / Faculty of Management Studies
07	Mr. P. Sivashankar	Lecturer (Probationary) / Faculty of Agricultural Sciences
08	Ms. H.K.I.P. Abesinghe	Assistant Registrar / Centre for Open & Distance Learning

Criteria 10 : Quality Assurance

Chair : Prof. P.M. Asha S. Karunaratne

Secretary : Mr. A.L.C.J. Liyanage

No	Name	Designation
01	Dr. Ruwini Mutucumarana	Faculty Coordinator / Faculty of Agricultural Sciences
02	Dr. K.R. Koswattage	Faculty Coordinator / Faculty of Technology
03	Dr. N.M.P. Milinda Piyasena	Faculty Coordinator / Faculty of Geomatics
04	Dr. Amal Wadeesha	Senior Lecturer / Faculty of Medicine
05	Mr. A.L.C.J. Liyanage	Faculty Coordinator / Faculty of Applied Sciences
06	Dr. U.P. Lekamge	Faculty Coordinator / Faculty of Social Sciences & Languages
07	Mrs. H.H.K.N. Dharmasiri	Assistant Registrar / Faculty of Geomatics

Appendix 7: Coding Format of Documents

Table 01: Coding Abbreviations

Code No. of the Document	Source	Location	Physical Format	Document Category	Document name/Doc Sub category	Year/Batch/Version	Number/Sequence/Meeting No	Item No/Code	Page No
UGC/VCOF/HDOC/ACT/UACT/1978/16	UGC	VCOF	HDOC	ACT	UACT	1978	16	N/A	N/A

Table 02: Source

Source	Abbreviation
University Grants Commission	UGC
Government	GOV
Sabaragamuwa University	SAB

Table 03: Location

Location/Department/Unit	Abbreviation
Admin	ADMN
Career Guidance Unit	CGUN
Centre for Computer Studies	CCST
CODL	CODL
Establishment	ESTA
Examination Branch	EXAM
Faculty of Agriculture	FAGR
Faculty of Applied Sciences	FAPP

Faculty of Geomatics	FGEO
Faculty of Graduate Studies	FGST
Faculty of Management Studies	FMAS
Faculty of Medicine	FMED
Faculty of Social Sciences and Languages	FSSL
Finance Branch	FINA
Internal Quality assurance Unit	IQAU
Main Library	MLIB
Registrar Office	REGI
SDC	SDCE
Sitharana	SIAR
Sports Centre	SPOR
Staff Development Centre	SDCE
Stores	STOR
Students' Affairs	STUD
VC office	VCOF
Centre for Research & Knowledge Dissemination	CRKD

Table 04: Physical Format of the Document

Physical Format of the Document	<i>Abbreviation</i>
Digital Document	DDOC
Digital systems (Online/ Offline)	DIGI
Hard Document	HDOC

Table 05: Document Category

Document category	<i>Abbreviation</i>
ACT	ACT
Ad-hoc Collaborations	COL
Agreements	AGR
Annual Action Plan	AAP
Annual Procurement Plan	APP
annual progress reports	APR
Annual reports	ANR
Application Form	APF
Bidding documents	BID
Budget	BGT
By-laws	BLW
CA Guides	CAG
Cadre	CDR
Calendars	CLN
Certificate	CER
Circular	CLR
Codes of Practice	COP
Computer Centre	COCE
Constitution	CNT
Contract	CON
Council Minutes	CNL
Curriculum	CUR
Curriculum Development Document	CDD
Curriculum Development Policy Document	CDP
Document format/ form	FRM
Employability Survey	EMS
Faculty Board Minutes	FBM
Government gazettes	GZT

Graduate Profile	GRP
Guidelines	GDL
Inventories	INV
Language Laboratory	LAN
Law	Law
Lecture/Teaching Materials	LTM
Letters	LTR
Lists	LST
Management Information System	MIS
Manuals	MNL
Meeting Minutes	MMT
Memorandum of Understanding	MOU
Needs Analysis and Market Survey Reports	NAS
Organogram	ORG
Policies	PLC
Procedure	PRO
Proceedings	PRO
Program/Course Specification	PCS
Record	REC
Registry of audit queries	REG
Reports	REP
Senate Minutes	SNT
SLQF	SLQF
Software/ version updates	SOF
Strategic Management Plan	SMP
Student Achievement Survey	SAS
Student Hand book	SHB
Study Guide	STG
Subject Benchmark Statement	SBS
Time Tables	TTB
Tracer Studies	TST

Trainings	TRN
-----------	-----

Table 06: Document Sub Category

Document name/Doc Sub category/ Item Name	<i>Abbreviation</i>
Academic	ACAD
Accreditation Reports	ACRD
ADB Guidelines	ADBG
ADB Procurement Guidelines	ADBP
Ad-Hoc Committees Meeting Minutes	ADHC
Ad-hoc International Collaborations	ICOL
Ad-hoc National Collaborations	NCOL
Administrative meeting Minutes	ADMN
Admission	ADMI
Advertisements among universities and higher education institutes	UNIV
Annual Action Plan of Strategic plan - SUSL	AAPS
Annual budget allocations	ABGT
Annual Research Session	ARSE
Application	APPL
Appointment letters - Center for Computer Studies	CCSA
Appointment letters - Center for Computer Studies	APPR
Art Festival	ARTF
Attendance	ATTE
Audit and Management Committee Minutes	AMCM
Award for Best researcher selected annually	BERE
BA DGR	BADE
BBA Degree	BBAD
Best presenters for Annual research symposium, Faculty symposium	BPAR
Best researcher annual award	BRAA
Board of Study	BOST
Board of Survey Reports	BSRE

By laws for Quality Assurance	BLQA
By laws for Examination	BLEX
By laws for student union	BLSU
By-laws of Faculty of graduate studies	BLFG
by-laws on matters relating to students' rights and disciplinary issues	BLSD
Cadre	CADR
Cadre allocations	CDRA
Canteen Committee Meeting Minutes	CANT
Codes of Practice – MOHE, 2012	MOHE
Collaborative Research	RESE
collaborate project	COLP
Colors Night	COLR
Committee (DPC & CPCD) by Ministry of Higher Education and Highways	CHED
Common guideline on student discipline	CGSD
Competency Matrix	CMAT
Convocation Committee Meeting	CCMT
Credit Transfer	CRTR
Curriculum Development Committee	CDCM
Deans Committee Minutes	DCMM
Director Procurement of Ministry of Higher Education & Highways	DPHE
Disciplinary / Examination Offence Committee Meeting Minutes	DIEX
DMS approval	DMSA
DPC Minutes	DPCM
Duty assume letters	DUAS
Duty List	DUTY
Employability Survey	EMPS
Encouragement allowances for foreign research symposium.	ENAL
ERD guidelines	ERDG
Ethics Committee meeting minutes	ETHI
Evaluation form	EVAL
Exam Time Tables	EXM

Excellent Academic awardees	ExAA
Excellent Academic awarding scheme	EAAS
External Quality Assurance	EQAS
External Supervisor's Report	EXSR
Faculty academic calendars	FCLN
Feedback	FEED
Feedbacks	FEBK
Field Visits	FLDV
Finance Committee Minutes	FCMM
Financial circulars	FCLR
Foreign Tours	FORT
Government Auditor General's Report	GAGR
Graduate Exit surveys	GEXS
Hall time tables	HTTA
Hostel	HOST
Hostel Committee Meeting Minutes	HSTL
Housing Committee Meeting Minutes	HOUS
IHO annual progress reports	INHO
In	ICMR
Industrial Training Evaluation Feedback	ITEF
Insurance policies	INSU
intellectual property policy	IPRP
Inter University Games	IUGA
Internal Circulars	INCR
International Conference of Sabaragamuwa University	ICSU
International MoU's	IMOU
Internal Quality Assurance	IQAS
Learning Management Systems	LMSY
LBMC Committee Meeting Minutes	LBMC
LEARN Agreements	LERN
Learning Resources and Tools	RESO

leave	LEAV
Leave and Award Committee Minutes	LACM
lecture record	LERE
lecturer time tables	LTTA
Lectures	LERE
Letters from Ministry of HE	LMHE
Library Committee Minutes	LCMM
List of Graduands	GRAD
Loan Policies	LOAN
Management Committee for CODL Minutes	CODL
Management Committee for University Business Linkage Cell	UBLCL
Manual of Financial Procedures	MFPR
Medical Certificate	MCER
Meetings with staff unions - Meeting Minutes	STUN
Meetings with students - Meeting Minutes	STDN
Minutes of Audit & Management Committee	AUMC
MIS system for Library user information	LIBR
MIS system of Finance Division (Accounting system, Pay role & Stock Management System etc.)	ACCS
MOUs	MOUS
MPC Minutes	MPCM
National MoU's	NMOU
National policy Framework on Higher Education	PLHE
Online Student registration of postgraduate students	PGRE
Online Student registration of Undergraduates	UGRE
ORF Progress Reports	ORFR
Payment	PAYM
Policies on matters relating to students' rights and disciplinary issues	PLSD
post SER	PSER
Presentation of long service awards	SERV
Presidential awards	PAWD
Procurement Committees Meeting Minutes	PROC

Professional Bodies	PRBO
Program Review	PROR
Progress Review Committee on Construction works	CONS
Promotions	PROM
Proposal	PROP
Quality Assurance	QASU
Quality Report	QREP
Ragging and other forms of violence	RAGV
Records of application of finger print system for marking attendance on administrative and non-academic staff	ATND
Recruitments	RECR
Registry of audit queries	AUQU
Research Grant Committee Minutes	RGCM
Results	RSLT
RICS annual progress reports	RICS
Satisfaction Survey	SATS
SDC Annual Activity Plan	SDCA
SDC workshops	SDCW
Self-Evaluation Report	SERE
Sponsorships	SPON
Sport Advisory Committee Minutes	SACM
Standard Bidding documents (ICTAD / CIDA)	SBID
Stock Verification Surveys Reports	SVSR
Strategic Management Plan of the University Grants Commission	SMPU
Student Associations	STUA
Student Centered learning	SCLE
Student Counselors	STDC
Student Feedback Report	STFR
Student Group Activities	STGA
Student mentoring	STDM
Student Records	STDR
Student Research Sessions at Faculty Level	SRSE

Student Satisfaction Survey Data	STDS
Student Training	STDT
student welfare fund	SWLF
Subject Mapping	SUBM
Summary report of carder allocation vs received	CDRS
Supervision	SUPE
Survey data (SUSL grant report) 2018	GRNT
SUSL ICT Policy	ICTP
SUSL Strategic plans	SMPS
Teaching, Learning and Assessment	TLAP
TEC Minutes	TECM
TEC report	TREP
TORs	TORS
Training	TRAN
Training records - SDC	TRAN
University Act	UACT
University Calendars	UCLN
University Organogram	UORG
Vice Chancellor's fund	VCFU
Volunteer Staff	VOST
Web Committee Meeting Minutes	WEBC
Welfare Meeting	WELM
Work norms for academic staff	WNOR
Workshops	WORK
Workshops on IR/PRs	IRPR
Workshops on SER writing	SERR
World Bank Guidelines	WBGL
World Bank Procurement Guidelines (AHEAD)	WBPB

